

Onan

**Parts
Manual**
BGE/BGEL

**Emerald I
GenSet**

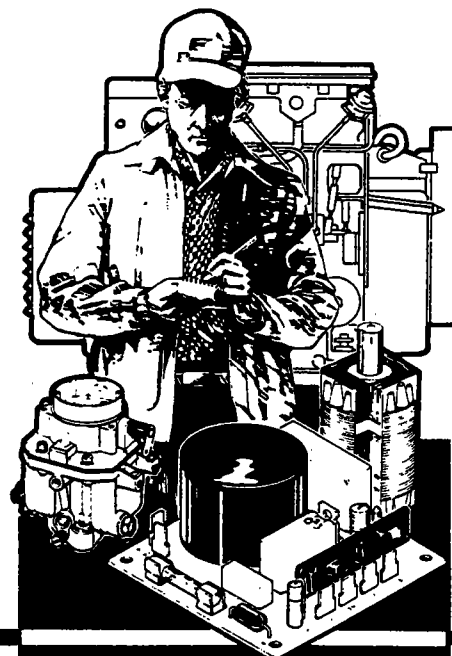

RV Electric Generating Set

965-0232
1-90 (BGE SPEC A-E) (BGEL SPEC B-D)
Replaces 1-89 (BGE Spec A-E) (BGEL Spec B-D)
Printed in U.S.A.

Onan Service Parts

SAFETY PRECAUTIONS

The following symbols are used in Onan manuals to alert users to the potentially dangerous conditions relating to maintenance of the equipment and replacement of parts. Please read and observe.

▲ DANGER *This symbol warns of immediate hazards which will result in severe personal injury or death.*

▲ WARNING *This symbol refers to a hazard or unsafe practice which can result in severe personal injury or death.*

▲ CAUTION *This symbol refers to a hazard or unsafe practice which can result in personal injury or product or property damage.*

MODEL IDENTIFICATION

To avoid errors or delay in filling your parts order, always give the MODEL, SPEC NO., and SERIAL NO. from the Onan nameplate.

For handy reference, insert your nameplate information in the spaces below:

MODEL AND SPEC NO. _____

SERIAL NO. _____

PRODUCT SAFETY PRECAUTIONS

▲ WARNING

Contact with USED ENGINE OILS has been identified by a United States federal agency and some USA state agencies as causing CANCER or REPRODUCTIVE TOXICITY. When checking or changing engine oils take all necessary precautions not to ingest, breathe the fumes or contact the used oil.

▲ WARNING

Contact with ASBESTOS has been identified by a United States federal agency and some USA state agencies as causing CANCER or REPRODUCTIVE TOXICITY. When handling engine gaskets take all necessary precautions not to ingest, breathe or contact the dust from the gaskets! Use adequate ventilation and wear protective gloves, masks and clothing!

▲ WARNING

Contact with BENZINE and LEAD, found in gasoline, fuel additives and solvents has been identified by a United States federal agency and some USA agencies as causing CANCER or REPRODUCTIVE TOXICITY. When checking, draining or adding gasoline and fuel additives, or using solvents take all necessary precautions not to ingest, breathe the fumes, or contact the liquids. Use adequate ventilation and wear protective gloves, masks and clothing!

Index

- Adapter, Cleaner - Air 14,16
Adapter, Filter - Oil 12
Adapter, Generator 38
Adapter, Preheater 14
Armature, Wound 38
- Backplate, Scroll 30
Baffle, Valve - Breather 4
Ball, Fly - Governor 8
Bar, Bus 28
Base, Box - Breaker 23
Base, Oil 10
Bearing, Ball 13,38
Bearing, Camshaft 4
Bearing, Crankshaft 4
Bi-Metal, Choke 14
Block, Cylinder 4
Block, Generator 38
Block, Terminal 38
Board, Circuit - Printed 40
Bolt, Rod - Connecting 6
Box, Breaker 22,23
Brace, Rear 36
Brace, Side 36
Bracket, Governor 21
Bracket, Exhaust 32,34
Bracket, Housing 36
Bracket, Lifting 30
Bracket, Manifold - Exhaust 33,35
Bracket, Mounting - Diaphragm 14
Bracket, Mounting - Fuel 16
Bracket, Mounting - Housing 14,16
Bracket, Mounting - Resistor 27
Bracket, Pump - Fuel 14
Breaker, Circuit 40
Brush, Generator 38
Bushing 40
- Cable, Plug - Spark 22
Camshaft 8
Cap, Fill - Oil 10
Cap, Insulating 28
Cap and Valve, Breather 6
Carburetor Components (Gasoline) 19,20
Carburetor Components (LP) 18
Carburetor, Gasoline 14
Carburetor, LP 16
Clamp, Coil 22
Clamp, Muffler 32,34
Clip, Cover - Breaker Box 23
Clip, Housing - Choke 14
Coil, Ignition 22
Condenser, Ignition 22,23
Connector, Parallel 28
Connector, Eight Pin 40
Connector, Receptacle 38
Connector, Tab 38
Control, Start - Remote 42
Cover, Block - Brush 38
Cover, Box - Breaker 23
Cover, Control 40
Cover, Housing - Choke 14
Cover, Transformer 38
Crankshaft 9
Cup, Governor 8
Cup, Intake - Oil Pump 10
- Decal (Emerald I) 40,43
Diode 42
Drain, Filter - Oil 12
- Element, Cleaner - Air 14,16
Element, Filter - Fuel 16
- Fan and Gear, Armature 38
Filter, LPG 16
Filter, Oil 12
Filter, Tube - Breather 4
Flywheel 9
Fuse 40
- Gasket, Adapter - Oil Filter 12
Gasket, Base - Oil 10
Gasket, Plate - Bearing 4
Gasket, Box - Breaker 22,23
Gasket, Exhaust 32,34
Gasket, Head - Cylinder 4
Gasket, Horn - Air 14,16
Gasket Kit, Pump - Oil 6
Gasket, Manifold - Exhaust 32,34
Gasket, Manifold - Intake 14,16
Gasket, Mounting - Breaker Box 22,23
Gasket, Mounting - Carburetor 14,16
Gasket, Mounting - Gearcase 13
Gasket, Plug - Oil Drain 10
Gasket, Cover - Valve 4
Gear, Camshaft 8
Gearcase 13
Gear, Crankshaft 9
Gear, Ring 38
Generator 38
Governor 21
Grommet, Rubber 36
Guard, Breaker - Circuit 40
Guard, Scroll 30
Guide, Valve 4
- Hanger, Exhaust 32,34
Harness, Wiring 40
Harness, Wiring - Remote 42
Head, Cylinder 4
Holder, Fuse 40
Housing, Air 30
Housing, Below Floor 36
Housing, Breather 4
Housing, Cleaner - Air 14,16
Housing, Cylinder - Air 30
Housing, Choke 14
Housing, Connector 40,42
Housing, Socket 40
Housing, Stator 38
Hose, Fuel 16
Hose, Preheater 14
Hose, Vacuum 14
Hub, Cup - Governor 8
- Index, Numerical 44,45,46,47
Insert, Valve Seat 4
Insulator, Fuse 40
Insulator, Terminal - Start Solenoid 40
Isolator, Vibration 10
- Joint, Ball 21
- Key, Gear - Crankshaft 9
Key, Woodruff - Camshaft 8
Kit, Brush Repair - Starter 25
Kit, Carburetor Repair 19,20
Kit, Gasket - Engine 6
Kit, Tune Up - Ignition 23

Index

Labels 43
Label, Preheat 14,43
Lead, Pressure Switch - Low Oil 12
Line, Fuel 14,16
Link, Spring - Governor 13
Lock, Spring - Valve 4

Manifold, Exhaust 16,32,34
Manifold, Intake 14,16
Meter, Condition - Battery 42
Meter, Totalizing - Time 42
Muffler, Arrestor - Spark 32,34

O-Ring, Housing - Stator 28

Paint, Touch-Up - Enamel 43
Pan, Drip 10,36
Panel, Control 42
Panel, Housing 36
Pin, Alignment - Gearcover 4
Pin, Center - Camshaft 8
Pin, Contact 40,42
Pin, Hinge 36
Pin, Piston 6
Pin, Drive - Bearing Stop 4
Piston 6
Plate, Bearing - Rear 4
Plate, Hinge 36
Plug, Button - Dot 30
Plug, Drain - Oil 10
Plug, Hole - Core 6
Plug, Spark 22
Plug, Welch - Camshaft 4
Plunger, Points - Breaker 23
Point, Breaker 23
Pump, Oil 6

Rectifier, Bridge 40
Rectifier, Silicon 40
Reed, Valve - Breather 4
Relay, Ignition 16
Regulator, LP Fuel 16
Resistor, Fixed 27
Ring, Collector - Armature 38
Ring, Retaining 8,9
Ring, Retaining - Piston Ring 6
Ring Set, Piston 6
Rod, Connecting 6
Rod, Governor to Carburetor 21
Rod, Inlet - Air 14

Seal, Oil - Crankshaft 4
Seal, Valve - Intake 4
Sealant, Thread 43
Scroll, Air 30
Shield, Noise 30
Shim, End - Crankshaft 4
Solenoid, Lock - Fuel 16
Solenoid, Start 40
Spacer, Bracket - Fuel Pump 14
Spacer, Muffler 32
Spring, Brush - Generator 38
Spring, Governor 21
Spring, Valve - Breather 4
Spring, Valve - Oil Bypass 6
Starter 24
Starter Components 25,26
Stator, Wound 38
Strap, Ground 10,30
Strap, Muffler 32
Support, Hinge 36
Support, Housing 36
Switch, Rocker 40,42

Tab, Terminal 40
Tappet, Valve 4
Terminal, Receptacle 28
Terminal, Ring 24,40
Transformer - Regulator 28
Tube, Exhaust 32,34
Tube, Housing - Choke 14
Tube, Oil - Cylinder Block 4

Valve, Intake and Exhaust 4
Valve, Shut-Off - Fuel 16
Valve, Shut-Off - Oil Base 10

Yoke, Governor 13

Introduction

This catalog applies to the Standard BGE/BGEL Recreational Vehicle Generator Sets as listed in the Generator Set Data Table. Parts are arranged in groups of related items and each illustrated part is identified by a reference number corresponding to the same reference number in the parts list. Unless otherwise mentioned in the description, parts are interchangeable between models. Parts illustrations are typical. Using the model and specification number from your generator set nameplate, select parts that apply to your set. Right and Left sides are determined by Facing the engine (front) of the set.

Generator Set Data Table

MODEL AND SPECIFICATION	ELECTRICAL DATA					
	WATTS	VOLTS	HERTZ	WIRE	PHASE	FUEL
3.5 BGEL-53CR*	3500	120/240	50	3	1	LP-Liquid
3.5 BGE-53BR*	3500	110/220	50	3	1	Gasoline
3.5 BGE-53CR*	3500	120/240	50	3	1	Gasoline
4.0 BGE-1R/*	4000	120	60	3	1	Gasoline
4.0 BGEL-1R/*	4000	120	60	2	1	LP-Liquid
4.0 BGE-FA/*	4000	120	60	2	1	Gasoline
4.0 BGE-3CR/*	4000	120/240	60	4	1	Gasoline

- * - The diagonal line (/) in the model and specification number separates generator set characteristics from the specification number and letters. The specification number denotes customer requested options or deviations from a standard (1A, 1B, etc.) model. The specification letter advances (A, to B, to C, etc.) with major manufacturing changes.

NOTE:

Components Sold As An Assembly Will Be Assembled At The Factory.

Cylinder Block

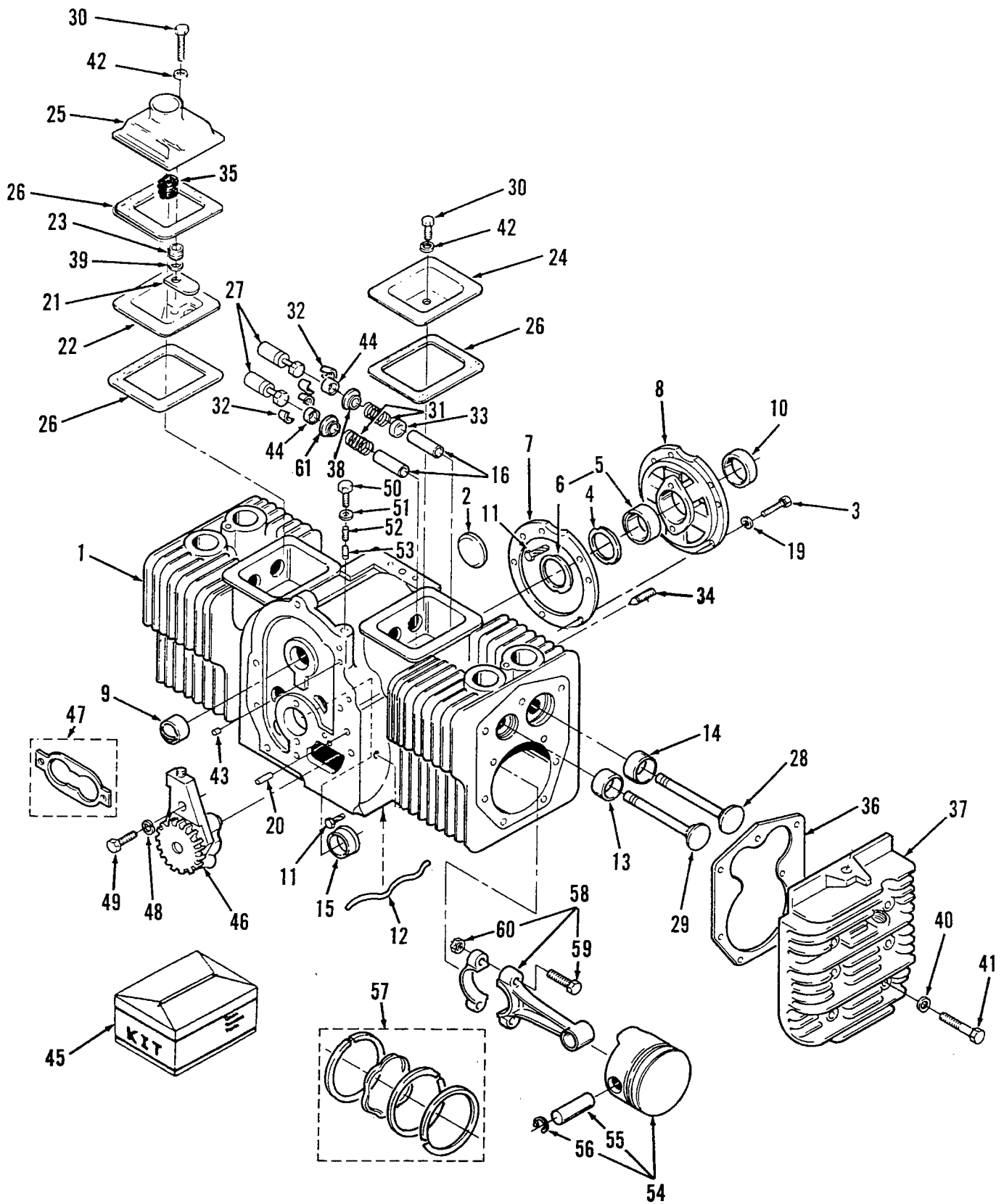

5600-0001
5600-0002
5600-0004
5600-0011
5600-0018
5600-0054
5600-0055
5600-0056
5620-0003
5620-0130
5620-0131

Cylinder Block

REF NO.	PART NO.	QTY USED	PART DESCRIPTION	REF NO.	PART NO.	QTY USED	PART DESCRIPTION
1		1	Block, Cylinder (See Short Block Catalog #932-0109) (Includes Parts Marked *)	25	123-1649	1	Housing, Breather
2	517-0048	1	*Plug, Welch - Camshaft Opening (1-5/8")	26	110-3709	3	Gasket, Cover - Valve Tappet, Valve
3			*Screw, Cap - Hex Head	27	115-0006	4	Standard
	800-0051	5	3/8-16 x 1-1/4"		115-0006-02	4	.002" Oversize
	800-0575	5	3/8-16 x 1-1/8" - Flanged Head - BGEL Spec D		115-0006-05	4	.005" Oversize
4	104-0776	AR	*Shim, End - Crankshaft Play (.005")	28	110-1808	2	Valve, Intake Spec A-C
5			Bearing, Crankshaft - Rear (Includes Thrust Washer)		110-3479	2	Begin Spec D
	101-0450	1	* Standard	29	110-1955	2	Valve, Exhaust Spec A-C
	101-0450-02	1	.002" Undersize		110-3480	2	Stellite - Begin Spec D
	101-0450-10	1	.010" Undersize		110-3515	2	Standard - Begin Spec D
	101-0450-20	1	.020" Undersize	30	800-0010	2	Screw, Cap - Hex Head (1/4-20 x 1-3/4")
	101-0450-30	1	.030" Undersize	31	110-0539	4	Spring, Valve Used on BGE Spec A-C and BGEL Spec B
6	104-0575	2	*Washer, Thrust (Special)		110-3485	4	Begin Spec D
7	101-0782	1	*Gasket, Plate - Bearing	32	110-0639	8	Lock, Spring - Valve Used on BGE Spec A-C and BGEL Spec B
8	101-0439	1	*Plate, Bearing - Rear		110-3511	8	Begin Spec D
9	101-0405	2	*Bearing, Camshaft	33	110-3604	2	Seal, Valve - Intake Used on BGE Spec A-C and BGEL Spec B
10	509-0041	1	Seal, Oil - Crankshaft Rear		509-0210	2	Begin Spec D
11	516-0072	4	*Pin, Drive - Bearing Stop	34	803-0071	2	Screw, Socket - Set (3/8-16 x 5/8")
12	120-0735	1	*Tube, Oil - Cylinder Block	35	123-1417	1	Filter, Breather
13			Insert, Valve Seat - Exhaust	36	110-3181	2	Gasket, Head - Cylinder Head, Cylinder
	110-1824	2	* Standard	37			Used on BGE Spec A-C and BGEL Spec B
	110-1824-02	2	.002" Oversize		110-3214	1	Right Side
	110-1824-05	2	.005" Oversize		110-3213	1	Left Side
	110-1824-10	2	.010" Oversize		110-3509	1	Begin Spec D
	110-1824-25	2	.025" Oversize		110-3508	1	Right Side
14			Insert, Valve Seat - Intake				Left Side
	110-0197	2	* Standard	38			Retainer, Spring - Valve (Optional)
	110-0197-02	2	.002" Oversize		110-0893	2	Used on BGE Spec A-C and BGEL Spec B
	110-0197-05	2	.005" Oversize		110-3487	4	Begin Spec D
	110-0197-10	2	.010" Oversize	39	526-0018	1	Washer, Flat (1/4")
	110-0197-25	2	.025" Oversize	40	526-0122	18	Washer, Flat (5/16")
15			Bearing, Crankshaft - Front (Flanged)	41			Screw, Cap - Hex Head (Special)
	101-0432	1	* Standard		800-0540	8	Used on BGE Spec A-C and BGEL Spec B
	101-0432-02	1	.002" Undersize		800-0571	10	1-5/8" Long
	101-0432-10	1	.010" Undersize		800-0572	8	2" Long
	101-0432-20	1	.020" Undersize		800-0571	10	Begin Spec D
	101-0432-30	1	.030" Undersize				2-3/8" Long
16			*Guide, Valve				2" Long
	110-3527	2	Exhaust - Begin Spec D				
	110-3526	2	Intake - Begin Spec D				
	110-1935	4	Spec A-C				
19			*Washer				
	850-0050	5	Lock (3/8")				
	526-0251	5	Flat (3/8" Screw) - BGEL Spec D				
20	516-0141	2	*Pin, Alignment - Gear Cover				
21	123-1175	1	Reed, Valve - Breather				
22	123-1173	1	Baffle, Valve - Breather				
23	123-1174	1	Spring, Valve - Breather				
24	110-1879-01	1	Cover, Valve - RH				

Cylinder Block

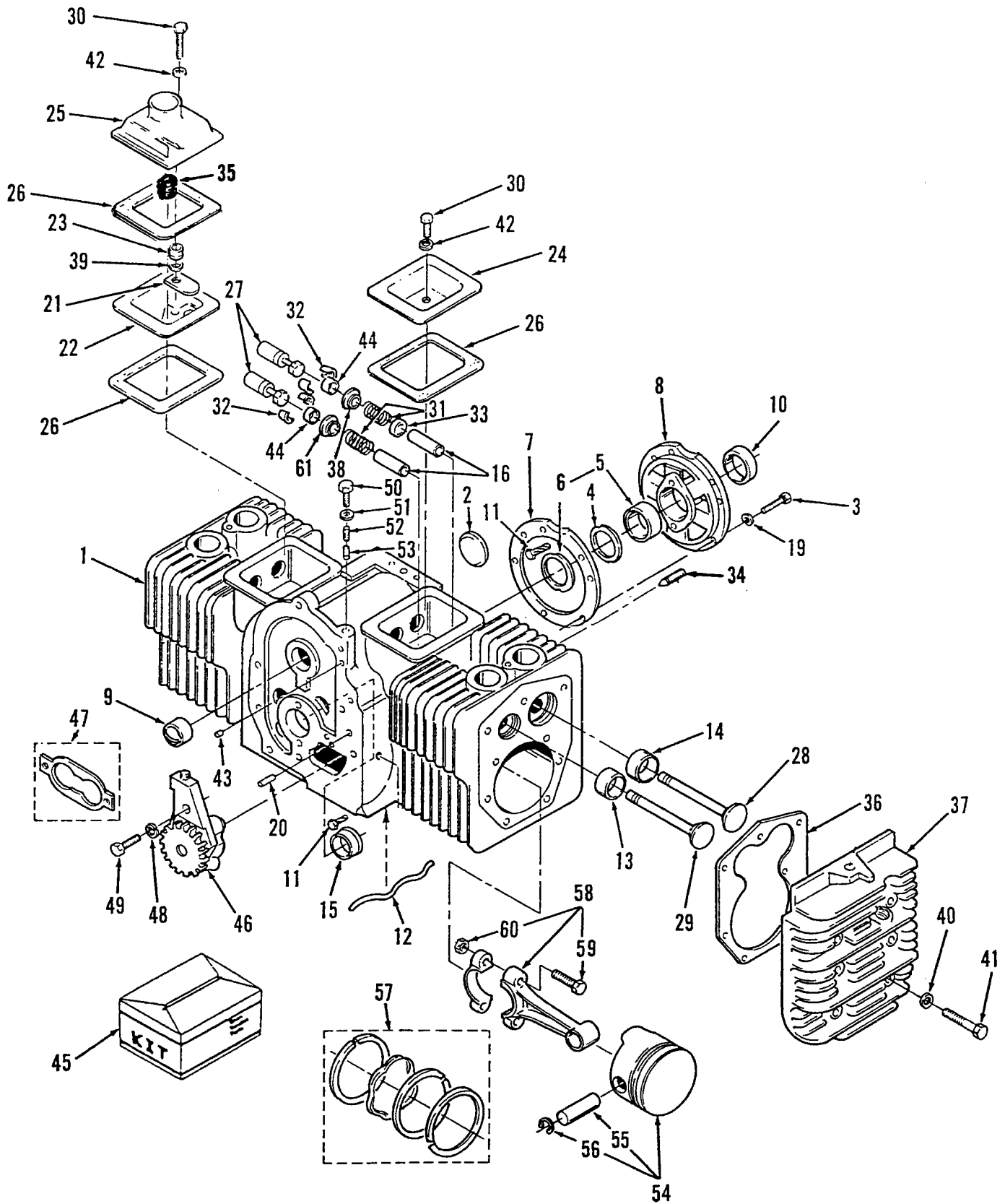

5600-0001
5600-0002
5600-0004
5600-0011
5600-0018
5600-0054
5600-0055
5600-0056
5620-0003
5620-0130
5620-0131

Cylinder Block

REF NO.	PART NO.	QTY USED	PART DESCRIPTION	REF NO.	PART NO.	QTY USED	PART DESCRIPTION
42	526-0063	2	Washer, Flat - Copper (1/4")	55	112-0229	2	Pin, Piston
43	517-0067	1	Plug, Hole	56	518-0311	4	Ring, Retaining
44	110-3510	4	Cap, Valve (Begin Spec D)	57			Ring Set, Piston
45			Gasket Kit		113-0189	2	Standard
	168-0178	1	Carbon Removal/Valve Grind		113-0189-05	2	.005" Oversize
	168-0181	1	Engine, Complete		113-0189-10	2	.010" Oversize
46	120-0491	1	Pump, Oil (Components Not Sold Separately)		113-0189-20	2	.020" Oversize
					113-0189-30	2	.030" Oversize
47	120-0161	1	Gasket Kit, Pump - Oil		113-0189-40	2	.040" Oversize
48	740-1004	2	Washer, Flat (M6)	58			Rod, Connecting
49	800-0007	2	Screw, Cap - Hex Head (1/4-20 x 1")		114-0257	2	(Includes Bolt And Nut)
							Standard
50			Screw, Cap - Hex Head		114-0257-10	2	.010" Undersize
	801-0050	1	3/8-24 x 1" - Used on BGE Spec A-C and BGEL Spec B		114-0257-20	2	.020" Undersize
					114-0257-30	2	.030" Undersize
	801-0049	1	3/8-24 x 7/8" - Begin Spec D	59	114-0240	4	Bolt, Connecting Rod
51	526-0066	1	Washer, Flat - Copper (3/8")				(Special)
52	120-0140	1	Spring, Valve - Bypass	60	870-0302	4	Nut, Self-Locking (5/16-24)
53	120-0398	1	Plunger, Valve - Bypass	61	110-0904	4	Cap, Roto Valve - Exhaust
54			Piston (Includes Pin and Retaining Rings)				(Used on BGE Spec A-C and BGEL Spec B)
	112-0186	2	Standard				
	112-0186-05	2	.005" Oversize				
	112-0186-10	2	.010" Oversize				
	112-0186-20	2	.020" Oversize				
	112-0186-30	2	.030" Oversize				
	112-0186-40	2	.040" Oversize				

* - Parts Included in Cylinder Block.

Camshaft

5620-0096

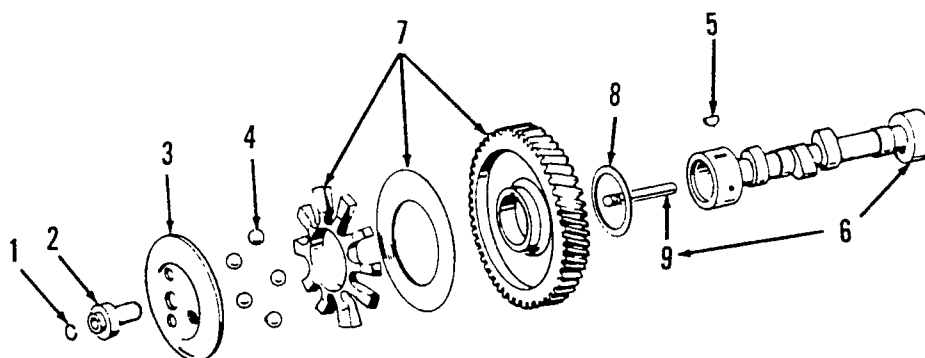

C-1084

REF NO.	PART NO.	QTY USED	PART DESCRIPTION
1	150-0078	1	Ring, Retaining
2	150-1519	1	Hub, Cup - Governor
3	150-1520	1	Cup And Bushing, Governor
4	510-0015	10	Ball, Governor
5	515-0001	1	Key, Woodruff
6	105-0637	1	Camshaft (Includes Center Pin)

REF NO.	PART NO.	QTY USED	PART DESCRIPTION
7	105-0332	1	Gear, Camshaft (Includes Gear, Spacer And Plate)
8	105-0541	1	Washer, Thrust - Special
9	150-0075	1	Pin, Center - Camshaft

Crankshaft And Flywheel

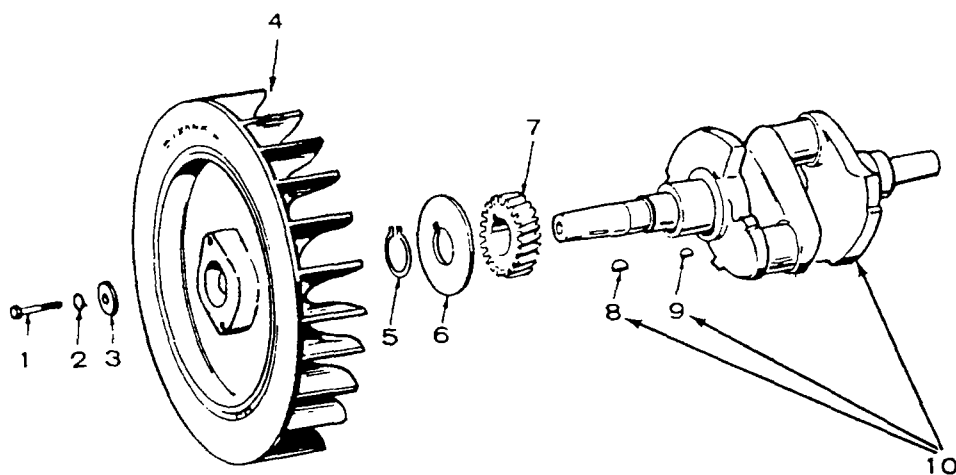

CT-1084

REF NO.	PART NO.	QTY USED	PART DESCRIPTION
1	104-0170	1	Screw, Cap - Hex Head (Special)
2	526-0356	1	Washer, Flat (7/16" Screw)
3	526-0017	1	Washer, Flat (7/16")
4	134-4342	1	Flywheel, (Blower)
5	518-0014	1	Ring, Retaining

REF NO.	PART NO.	QTY USED	PART DESCRIPTION
6	104-0043	1	Washer, Gear
7	104-0032	1	Gear, Crankshaft
8	515-0263	1	*Key Kit, Wheel - Blower
9	515-0001	1	*Key, Gear - Crankshaft
10	104-1583	1	Crankshaft (Includes Parts Marked *)

* - Parts Included In 104-1583 Crankshaft Kit.

Oil Base And Mounting Hardware

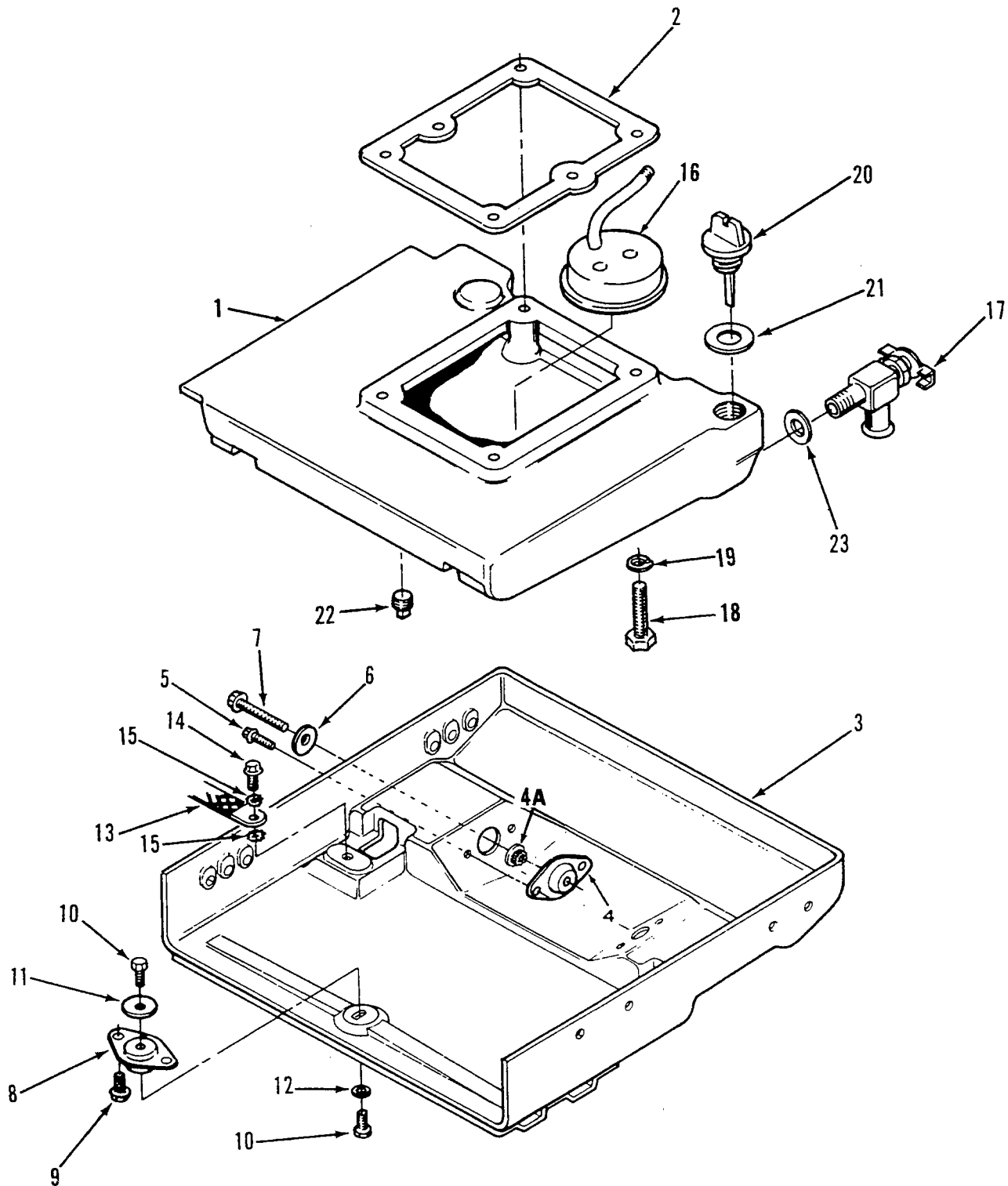

Oil Base And Mounting Hardware

5620-0063

REF NO.	PART NO.	QTY USED	PART DESCRIPTION	REF NO.	PART NO.	QTY USED	PART DESCRIPTION
1	102-1286	1	Base, Oil	13	337-2311	1	Strap, Ground (Mounts Scroll To Drip Pan)
2	102-1387	1	Gasket, Base - Oil				
3			Pan, Drip	14		1	Screw, Hex Washer Head - Self Locking
	403-2218	1	Above Floor Models		821-0014	1	BGE (5/16-18 x 1/2")
	403-2280	1	Below Floor Models		821-0029	1	BGEL (3/8-16 x 3/4")
4			Isolator, Vibration - Generator End	15	856-0008	2	Washer, Lock EIT (5/16")
	402-0597	2	Voltage Code FA - Spec C,D,E	16	123-1616	1	Cup, Intake - Oil Pump (Includes Pipe And Cup)
	402-0602	2	Voltage Code FJ - Spec C & E				
4A	402-0547	2	Snubber (Use with Isolator 402-0597)	17	504-0150	1	Valve, Shut-Off - Oil Base Rear Drain (Above Floor Model)
5	821-0010	4	Screw, Hex Washer Head - Self-Locking (1/4-20 x 1/2")	18	800-0058	4	Screw, Cap - Hex Head (3/8-16 x 3")
6	526-0325	2	Washer, Flat (3/8")	19	850-0050	4	Washer, Lock (3/8")
7	815-0657	2	Screw, Hex Head - Thread Form (3/8-16 x 2-3/4")	20	123-1625	1	Cap, Fill - Oil
8	402-0549	1	Isolator, Vibration - Engine End	21	509-0096	1	O-Ring, Cap - Oil Fill
9	821-0016	2	Screw, Hex Washer Head - Self Locking (5/16-18 x 3/4")	22		1	Plug, Drain - Oil
10	821-0031	2	Screw, Hex Washer Head - Self Locking (3/8-16 x 3/4")		102-0938	1	Rear Drain, Bottom Drain Oil Base (1/2")
11	526-0324	1	Washer, Flat (5/16")		505-0110	1	Square Head, Bottom Drain Oil Base (3/8")
12	526-0240	1	Washer, Flat (3/8")		505-0266	1	Square Head, Countersunk (3/8" Pipe) - Bottom Drain
				23	102-0743	1	Gasket, Plug - Oil Drain

Oil Filter

5600-0008

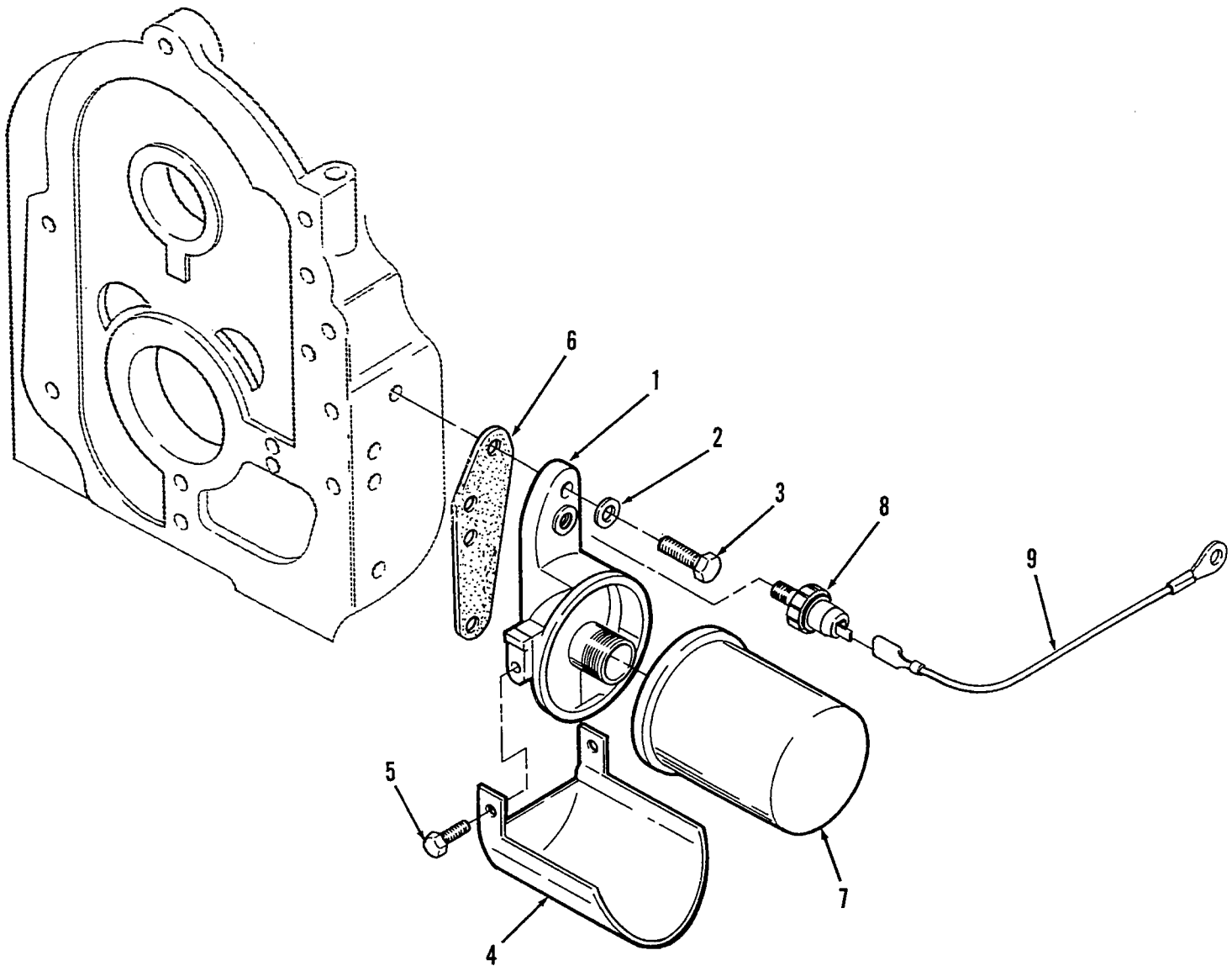

REF NO.	PART NO.	QTY USED	PART DESCRIPTION
1	122-0320	1	Adapter, Oil Filter
2	526-0065	2	Washer, Flat - Copper (5/16" Screw)
3	800-0028	2	Screw, Cap - Hex Head (5/16-18 x 1")
4			Drain, Oil Filter
	122-0360	1	Unpainted
	122-0360-50	1	Painted

REF NO.	PART NO.	QTY USED	PART DESCRIPTION
5	815-0194	2	Screw, Cap - Hex Head W/ET (#10-32 x 3/8")
6	122-0774	1	Gasket, Oil Filter Adapter
7	122-0645	1	Filter, Oil
8	309-0322	1	Switch, Low Oil Pressure
9	226-2980	1	Lead, Low Oil Pressure Switch

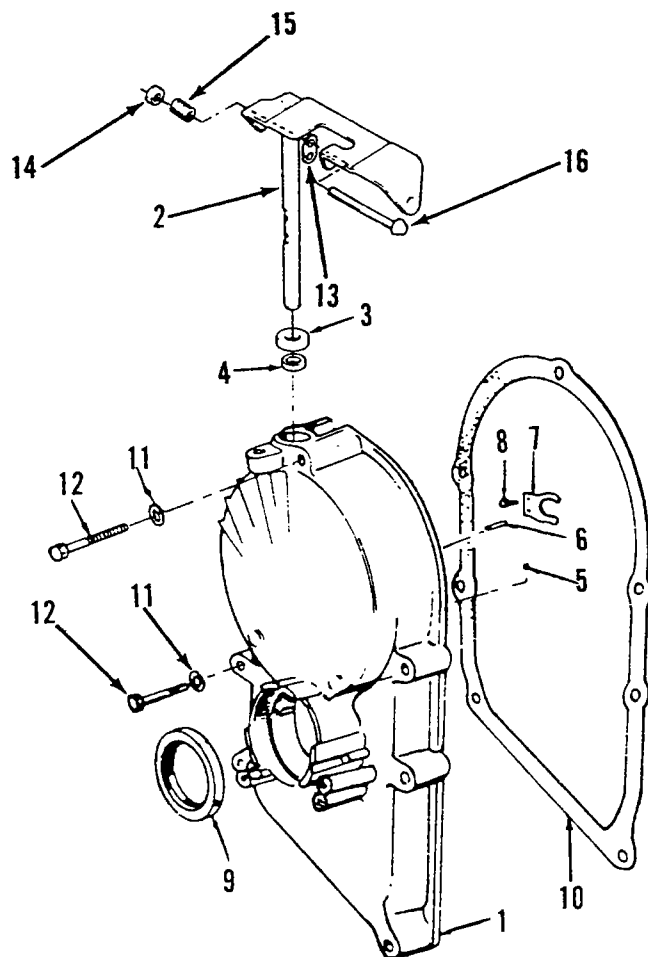

FS-1596

REF NO.	PART NO.	QTY USED	PART DESCRIPTION
1	103-0772	1	Gearcase (Kit) (Includes Parts Marked*)
2	150-2002	1	*Arm And Shaft, Governor
3	509-0008	1	*Seal, Oil - Governor Shaft
4	510-0013	1	*Bearing, Needle
5	510-0014	1	*Ball, Bearing
6	516-0130	1	*Pin, Dowel - Governor Cup Stop
7	150-1187	1	*Yoke, Governor
8	815-0046	2	*Screw, Machine - Pan Head (#8-32 x 3/8")
9	509-0040	1	*Seal, Oil - Crankshaft

REF NO.	PART NO.	QTY USED	PART DESCRIPTION
10	103-0810	1	Gasket, Mounting - Gearcase
11	526-0065	5	Washer, Flat - Copper (5/16")
12			Screw, Cap - Hex Head (Special)
	114-0022	4	1-3/4" Long
	800-0545	1	2-3/4" Long
13	150-1998	1	*Link, Spring - Governor
14	870-0328	1	*Nut, Self-Lock (#10-32")
15	141-0710	1	*Spring, Idle Needle
16	820-1077	1	*Screw, Pan Head (#10-32 x 2-1/2")

* - Parts Included In 103-0772 Gearcase.

Fuel System (Gasoline)

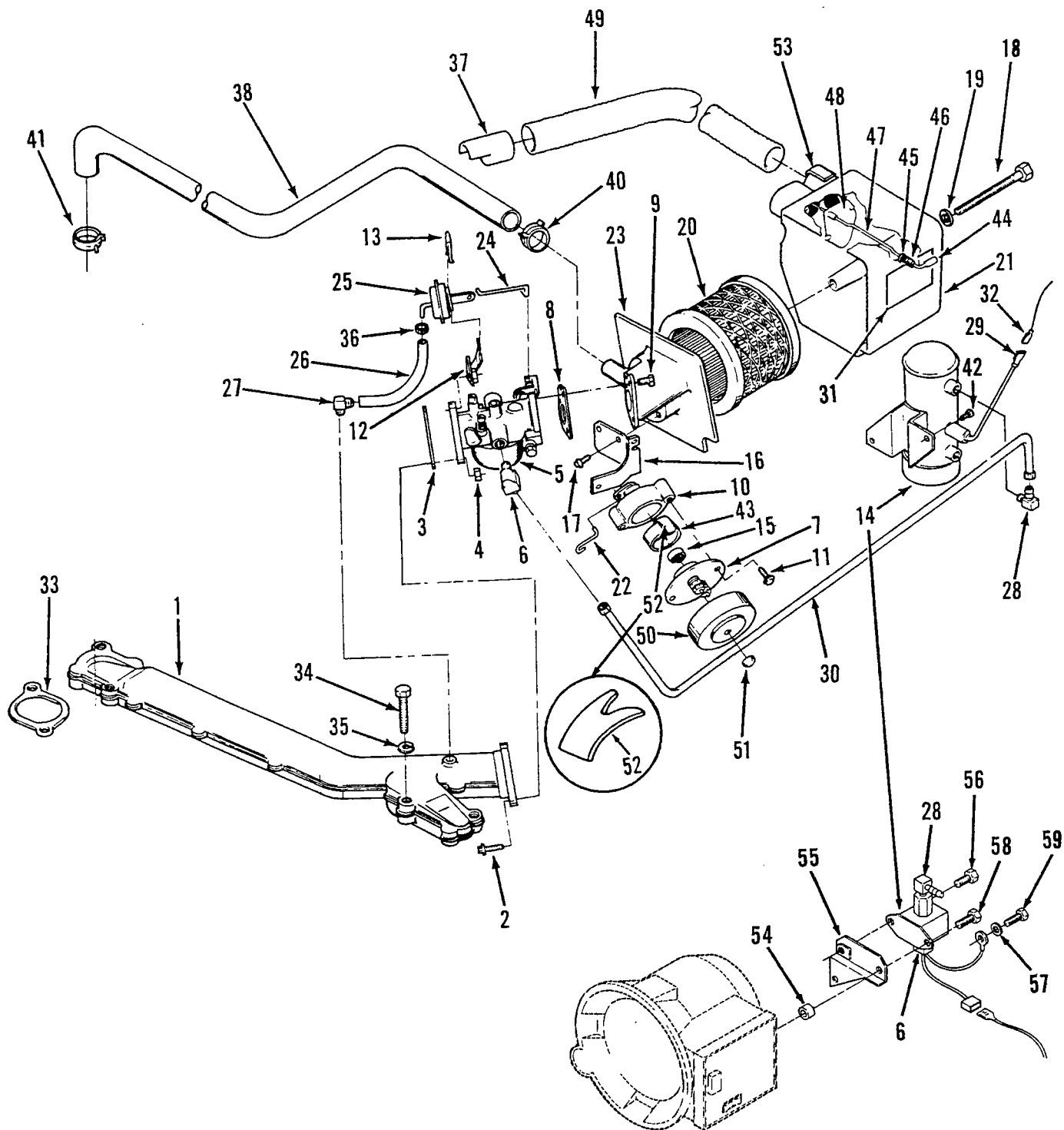

Fuel System (Gasoline)

REF NO.	PART NO.	QTY USED	PART DESCRIPTION	REF NO.	PART NO.	QTY USED	PART DESCRIPTION
1	154-2447	1	Manifold, Intake	26	503-1252	1	Hose, Vacuum
2	815-0587	2	Screw, Hex Washer Head (Special)	27	502-0871	1	(3/16" ID x 3" Long)
3	141-0950	1	Gasket, Mounting - Carburetor				Fitting, Vacuum - Intake 90°
4	862-0015	1	Nut, Hex (5/16-18)	28	502-0313	1	Manifold To Vacuum Hose
5	146-0455	1	Carburetor (Includes Mounting Gasket) (See Separate Page for Components)	29	332-2431	1	Elbow, 90°
6	502-0002	2	Elbow, Male - Inverted	30			Terminal, Lead - Fuel Pump (.225")
7	153-0555	1	Element And Cover, Choke				Line, Fuel (Includes 2 Inverted Nuts)
8	140-1087	1	Gasket, Horn - Air		149-2084	1	Used With Fuel Pump 149-2110
9	815-0590	3	Screw, Hex Head (Special)		149-1929	1	Use With Fuel Pump 149-1994
10	153-0556	1	Housing Assembly, Choke (Includes Parts Marked *)	31	98-5335	1	Label, Preheat
	153-0563	1	*Housing, Choke	32	332-2572	1	Terminal, Lead - Fuel Pump (.250 Recep)
	153-0571	1	*Washer, Insulating - Choke	33	154-2495	2	Gasket, Manifold - Intake
	518-0387	1	*Ring, Retainer	34	800-0033	4	Screw, Cap - Hex Head (5/16-18 x 2")
	153-0567	1	*Shaft Assembly, Housing - Choke	35	850-0045	4	Washer, Lock - Spring (5/16")
11	815-0592	2	Screw, Hex Washer Head (Special)	36	503-1345	2	Clamp, Hose
12	153-0561	1	Bracket, Mounting - Diaphragm	37	140-1919	1	Adapter, Preheater
13	518-0450	1	Clip, U - Diaphragm Mounting Bracket	38	123-1615	1	Tube, Breather
14			Pump, Fuel - Electric	40	503-1133	1	Clamp, Hose - Breather Tube
	149-1994	1	Used Prior To: Generator Set Serial Number F860825839 Generator Set S/N F863114065 (Not Interchangeable with 149-2110)	41	503-0183	1	Clamp, Hose - Breather Tube Fits Hose O.D. 1-1/32"
	149-2110	1	Begin: Generator Set Serial Number F860825893 (During Spec C) Generator S/N F863114065	42	815-0261	2	Screw, Hex Washer Head - Thd. Cutting (1/4-20 x 1/2")
15	153-0554	1	Bi-Metal, Choke	43	153-0578	1	Tube, Housing - Choke
16	153-0557	1	Bracket, Mounting - Housing	44	517-0223	1	Cap, Vinyl
17	815-0591	2	Screw, Hex Washer Head (Special)	45	526-0002	1	Washer, Flat (#6)
18	800-0017	1	Screw, Cap - Hex Head (1/4-20 x 3-1/2")	46	120-0140	1	Spring, By-pass
19	526-0018	1	Washer, Flat (1/4" Screw)	47	145-0562	1	Rod, Inlet - Air
20	140-1891	1	Element, Cleaner - Air	48	145-0561	1	Cover, Inlet - Air
21	140-1894	1	Housing, Cleaner - Air	49	503-1351	1	Hose, Preheater
22	153-0558	1	Linkage, Choke	50	153-0579	1	Cover, Housing - Choke
23	140-1889	1	Adapter, Cleaner - Air	51	870-0421	1	Nut, Cap (#6-32)
24	153-0577	1	Linkage, Pull-off	52	518-0466	1	Clip, Housing - Choke
25	153-0576	1	Pull-off, Choke	53	518-0459	1	Clip, Hose - Preheater
				54	134-2100	1	Spacer, Bracket - Fuel Pump (Use With Fuel Pump 149-2110)
				55	149-2082	1	Bracket, Pump - Fuel (Use With Fuel Pump 149-2110)
				56	821-0009	1	Screw, Hex Washer Head - Self-Lock (1/4-20 x 3/8")
				57	856-0006	1	Washer, Lock - EIT (1/4")
				58	815-0610	1	Screw, Hex Washer Head - Thread Form (1/4-20 x 1")
				59	815-0261	1	Screw, Hex Washer Head - Thread Cutting (1/4-20 x 1/2")

Fuel System (LP)

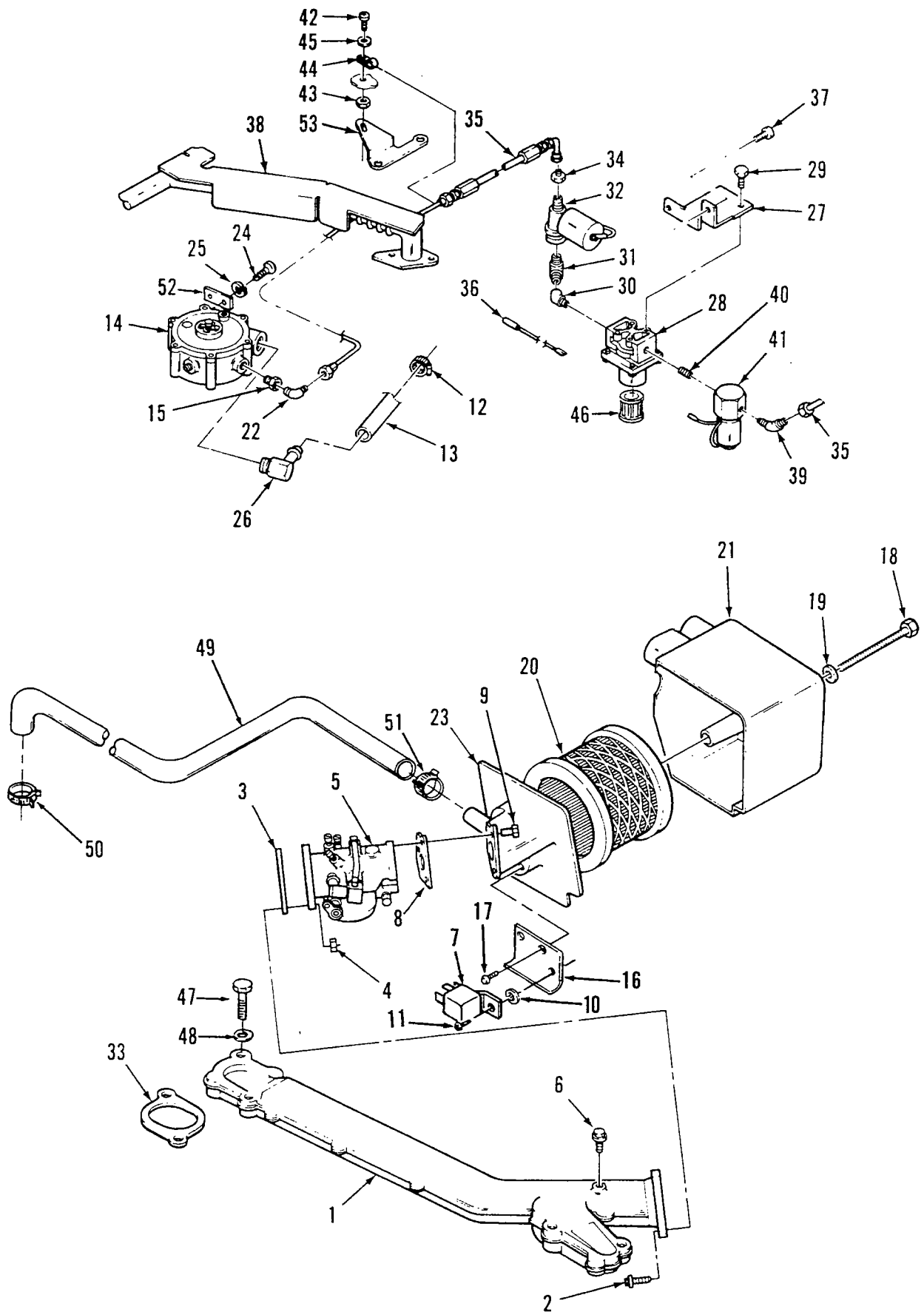

Fuel System (LP)

REF NO.	PART NO.	QTY USED	PART DESCRIPTION	REF NO.	PART NO.	QTY USED	PART DESCRIPTION
1	154-2447	1	Manifold, Intake	30	502-0932-01	1	Elbow, Street - 45°
2	815-0587	2	Screw, Hex Washer Head (Special)				(Front Outlet, Exhaust Manifold)
3	141-0281	1	Gasket, Mounting - Carburetor	31			Elbow, Male - 90°
4	862-0015	2	Nut, Hex (5/16-18)		502-0933-01	1	Front Outlet, Exhaust Manifold
5	141-0932	1	Carburetor (See Separate Page For Components)		502-0054	1	Bottom Outlet, Exhaust Manifold
6	505-0274	1	Plug, Pipe - Hex (1/8")	32	307-2478	1	Solenoid, Lock - Fuel (Front Outlet - Exhaust Manifold)
7	307-1886	1	Relay, Ignition	33	154-2745	2	Gasket, Manifold - Intake
8	140-2308	1	Gasket, Horn - Air	34	502-0928-01	1	Adapter, Reducer - Front Outlet - Exhaust Manifold
9	815-0590	3	Screw, Cap - Hex Head (Special)	35	501-0525	1	Line, Fuel
10	526-0008	1	Washer, Flat (#10)	36	336-9679	1	Lead, Bracket - Filter Mounting
11	815-0531	1	Screw, Hex Washer Head Special (Spec B)	37	815-0261	2	Screw, Hex Washer Head (1/4-20 x 1/2")
	821-0005	1	#10-32 x 1/2" (Spec D)	38	154-2627	1	Manifold, Exhaust (Includes Heat Shield And Fuel Line)
12	503-0183	2	Clamp, Hose (9/16 to 1-1/16")	39	502-0965-01	1	Elbow, Reducing - 45° (Bottom Outlet, Exhaust Manifold)
13	503-1365	1	Hose, Fuel (7-1/2" Long)	40	502-0929-01	1	Nipple, Close (Bottom Outlet, Exhaust Manifold)
14	148-0893	1	Regulator	41	307-2501	1	Valve, Fuel Shut-off (Bottom Outlet, Exhaust Manifold)
15	502-0927-01	1	Bushing, Reducer (3/8 x 1/4")	42	815-0176	1	Screw, Hex Head - Machine #8-32 x 1/2")
16	153-0557	1	Bracket, Mounting - Housing Spec B	43	870-0221	1	Nut, Hex (#8-32)
	307-2559-01	1	Spec D - Zinc Plated	44	503-1190	1	Clamp, Hose
17	815-0591	2	Screw, Hex Washer Head (Special)	45	526-0003	1	Washer, Flat (#8)
18	800-0017	1	Screw, Cap - Hex Head (1/4-20 x 3-1/2")	46	148-0898	1	Element, Filter - Fuel
19	526-0018	1	Washer, Flat (1/4" Screw)	47	800-0033	4	Screw, Cap - Hex Head (5/16-18 x 2")
20	140-1891	1	Element, Cleaner - Air	48	740-1006	4	Washer, Flat (M8)
21	140-1894	1	Housing, Cleaner - Air	49	123-1615	1	Tube, Breather
22	502-0838	1	Elbow, Reducing - 90°	50	503-0183	1	Clamp, Hose - Breather Tube (1.13" Dia.)
23	140-1889	1	Adapter, Cleaner - Air	51	503-1133	1	Clamp, Hose - Breather Tube (.900" Dia.)
24	815-0647	2	Screw, Hex Washer Head (1/4-20 x 5/8")	52	148-0897	1	Washer, Mounting - Regulator
25	850-0040	2	Washer, Lock (1/4")	53	149-2032-01	1	Bracket, Fuel Line - LP - Zinc Plated
26	502-0935	1	Elbow, 90°				
27			Bracket, Mounting - Filter Bottom Outlet Exhaust				
	148-0896	1	Front Outlet Exhaust				
	148-0903	1	Filter, LPG (Includes Element And O-Rings)				
28	148-0890	1	Screw, Cap - Hex Head - Thread Form (1/4-20 x 1/2")				
29			Spec B				
	815-0370	1	Spec D				
	815-0261	2					

Carburetor Components (LP)

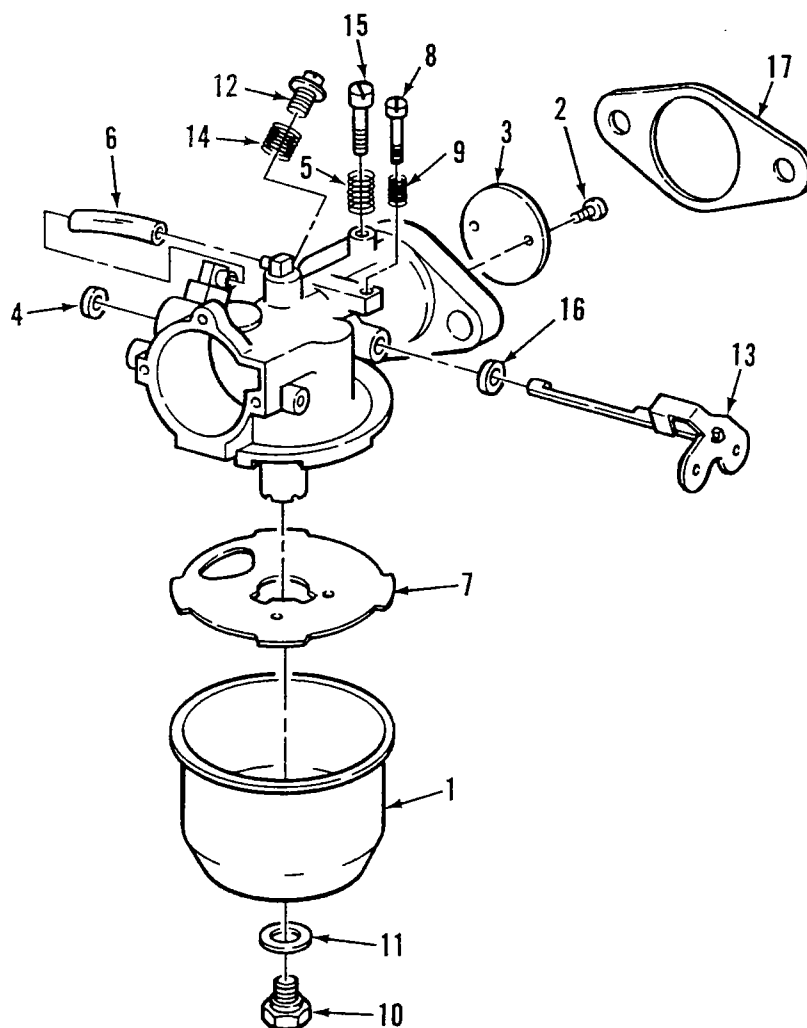

REF NO.	PART NO.	QTY USED	PART DESCRIPTION	REF NO.	PART NO.	QTY USED	PART DESCRIPTION
	141-0932	1	Carburetor, Complete	9	141-0711	1	Spring, Stop - Throttle
1	141-0708	1	Bowl, Fuel	10	141-0736	1	Plug, Bowl
2	141-0698	2	Screw, Round Head With Washer	11	141-0077	1	Washer, Plug - Bowl
3	141-0919	1	Plate, Throttle	12	141-0934	1	Needle, Adjust - Idle
4	141-0940	1	Seal, Dust	13	141-0936	1	Lever, Shaft - Throttle
5	141-0935	1	Spring, Needle - Idle	14	141-0939	1	Spring, Screw - Main Jet
6	141-0938	1	Tube, Idle (Rubber)	15	141-0937	1	Needle, Adjust - Idle
7	141-0701	1	Gasket, Bowl	16	141-0924	1	Seal, Rubber
8	141-0700	1	Screw, Stop - Throttle	17	141-0281	1	Gasket, Flange - Carburetor

**Carburetor Components (Gasoline)
Facet
(Spec A-C)**

5600-0010

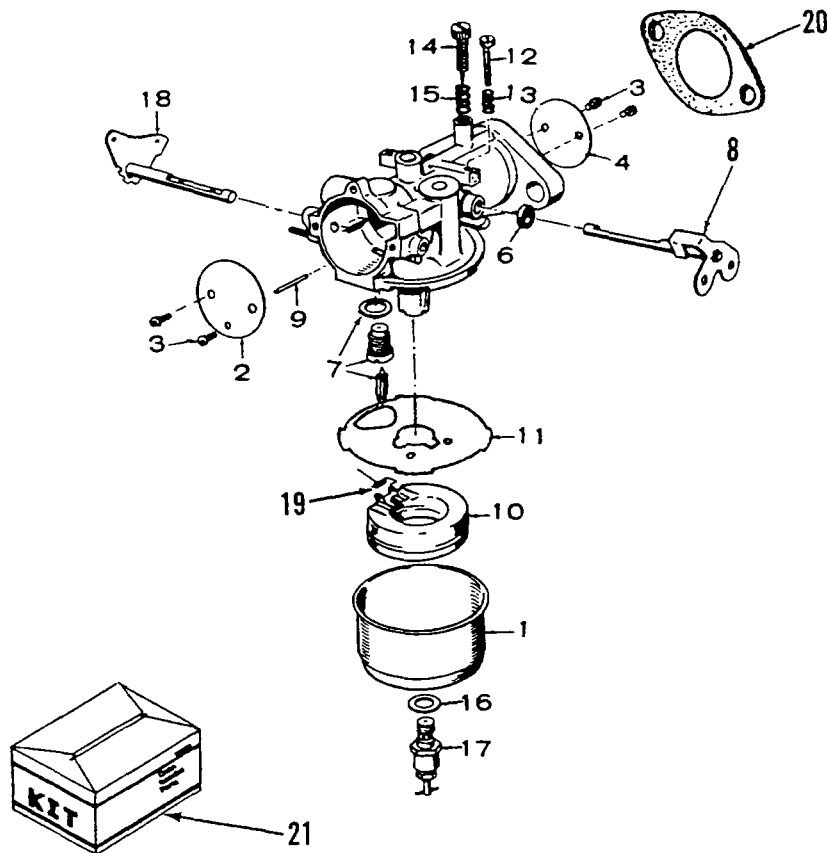

REF NO.	PART NO.	QTY USED	PART DESCRIPTION	REF NO.	PART NO.	QTY USED	PART DESCRIPTION
	146-0455		Carburetor, Complete Gasoline - Electric Choke	13	141-0711	1	Spring, Stop - Throttle
1	141-0708	1	Bowl, Fuel	14	141-0713	1	*Needle, Adjusting - Idle
2	141-0741	1	Plate, Choke	15	141-0710	1	Spring, Needle - Idle Adjusting
3	141-0698	4	Screw, Round Head With Washer	16	141-0077	1	#*Washer, Jet - Main
4	141-0919	1	Plate, Throttle	17	141-0942	1	Jet, Main (Adjustable) (Includes Packing)
6	141-0924	1	#*Seal, Rubber	18	141-0921	1	Shaft, Choke
7	141-0923	1	#*Seal Assembly, Valve	19	141-0799	1	*Spring, Fuel Float
8	141-0920	1	Shaft, Throttle	20	141-0281	1	#*Gasket, Flange - Carburetor
9	141-0703	1	*Shaft, Float Pivot	21			Kit
10	141-0702	1	Float, Carburetor		141-0927	1	Repair, Carburetor (Includes Parts Marked*)
11	141-0701	1	#*Gasket, Bowl		141-0928	1	Gasket, Carburetor (Includes Parts Marked#)
12	141-0700	1	Screw, Throttle Stop				

* - Included In Repair Kit 141-0927.

- Included In Gasket Kit 141-0928.

Carburetor Components (Gasoline)
Nikki
(Spec C-F)

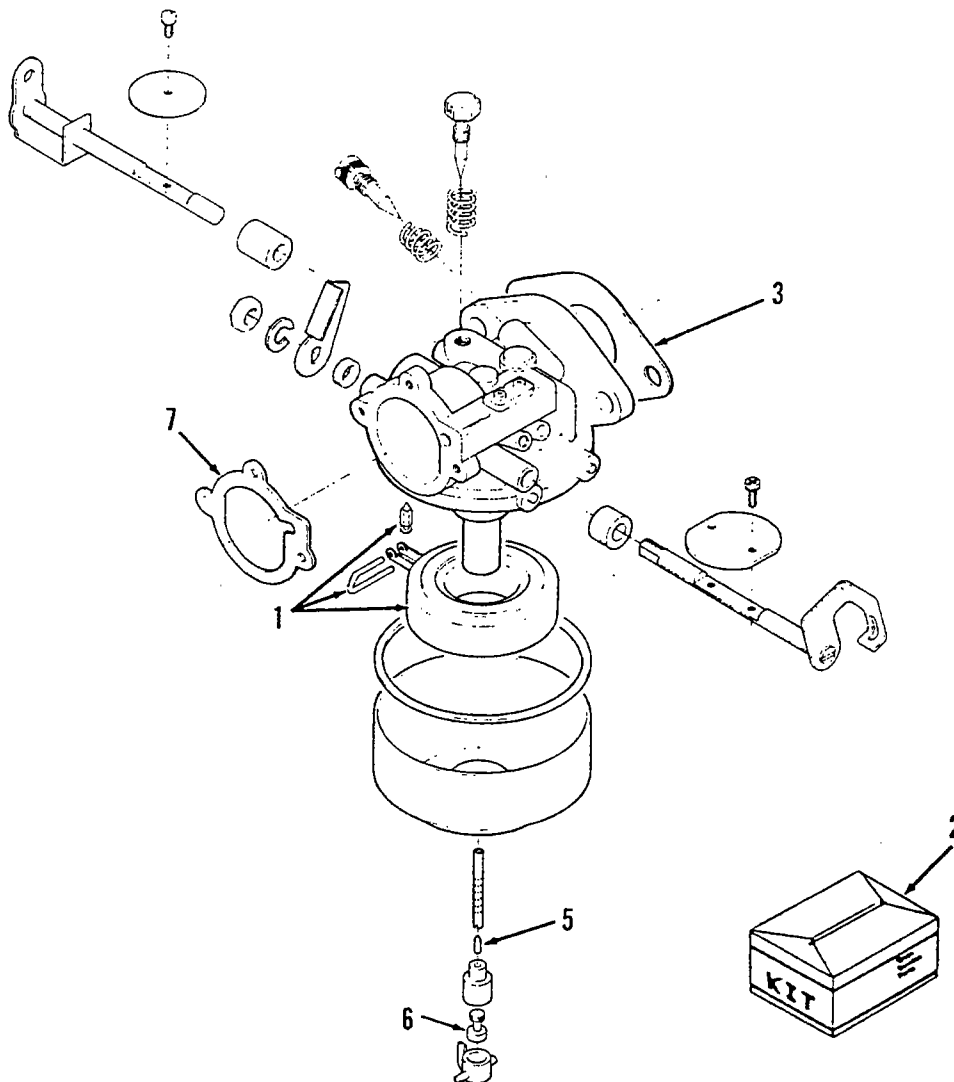

REF NO.	PART NO.	QTY USED	PART DESCRIPTION	REF NO.	PART NO.	QTY USED	PART DESCRIPTION
	146-0455	1	Carburetor, Complete (Includes Mounting Gaskets)	3	141-0281	1	Gasket, Mounting - Carburetor
1	146-0453	1	Float Kit, Carburetor (Includes Float, Pin and Valve)	5	146-0449	1	Jet, Idle
2	146-0457	1	Repair Kit, Carburetor (Includes Gasket Package, Float Valve, Idle Adjust Needle And Spring, Mounting Gaskets, Adjust Limit Caps, Throttle Stop Screw And Spring)	6	146-0450	1	Jet, Power
				7	140-1087	1	Gasket, Horn - Air

Governor

5620-0067
5620-0128

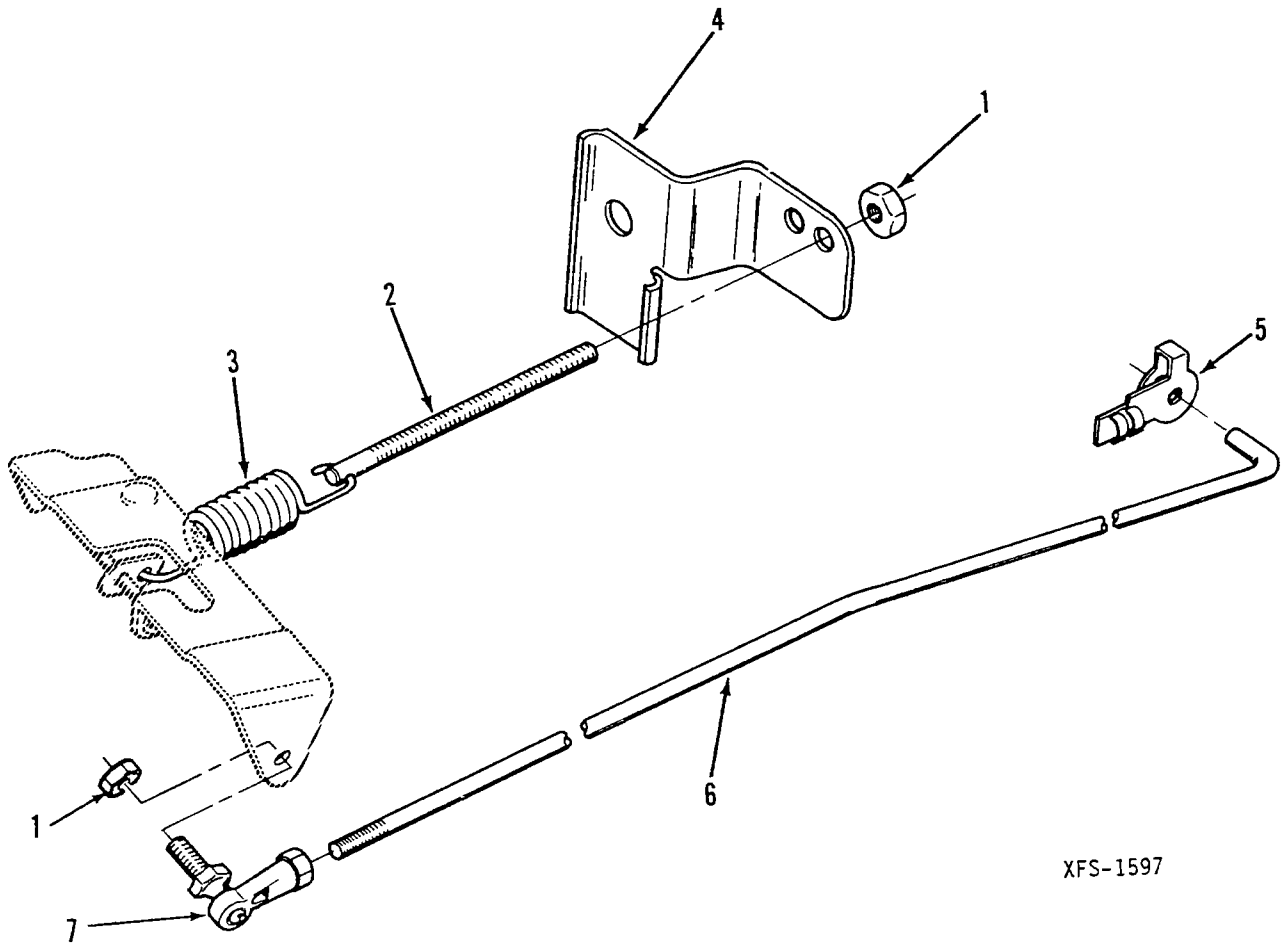

REF NO.	PART NO.	QTY USED	PART DESCRIPTION
1	870-0131	2	Nut, Hex - Self-Locking (10-32)
2	150-0096	1	Stud, Speed Adjustment
3	150-1612	1	Spring, Governor
4	150-1958-02	1	Bracket, Governor - Zinc Plated

REF NO.	PART NO.	QTY USED	PART DESCRIPTION
5	518-0006	1	Clip, Retaining
6	150-1957	1	Rod, Governor Arm To Carburetor
	150-2102	1	BGE
7	150-0939	1	Joint, Ball

Ignition System

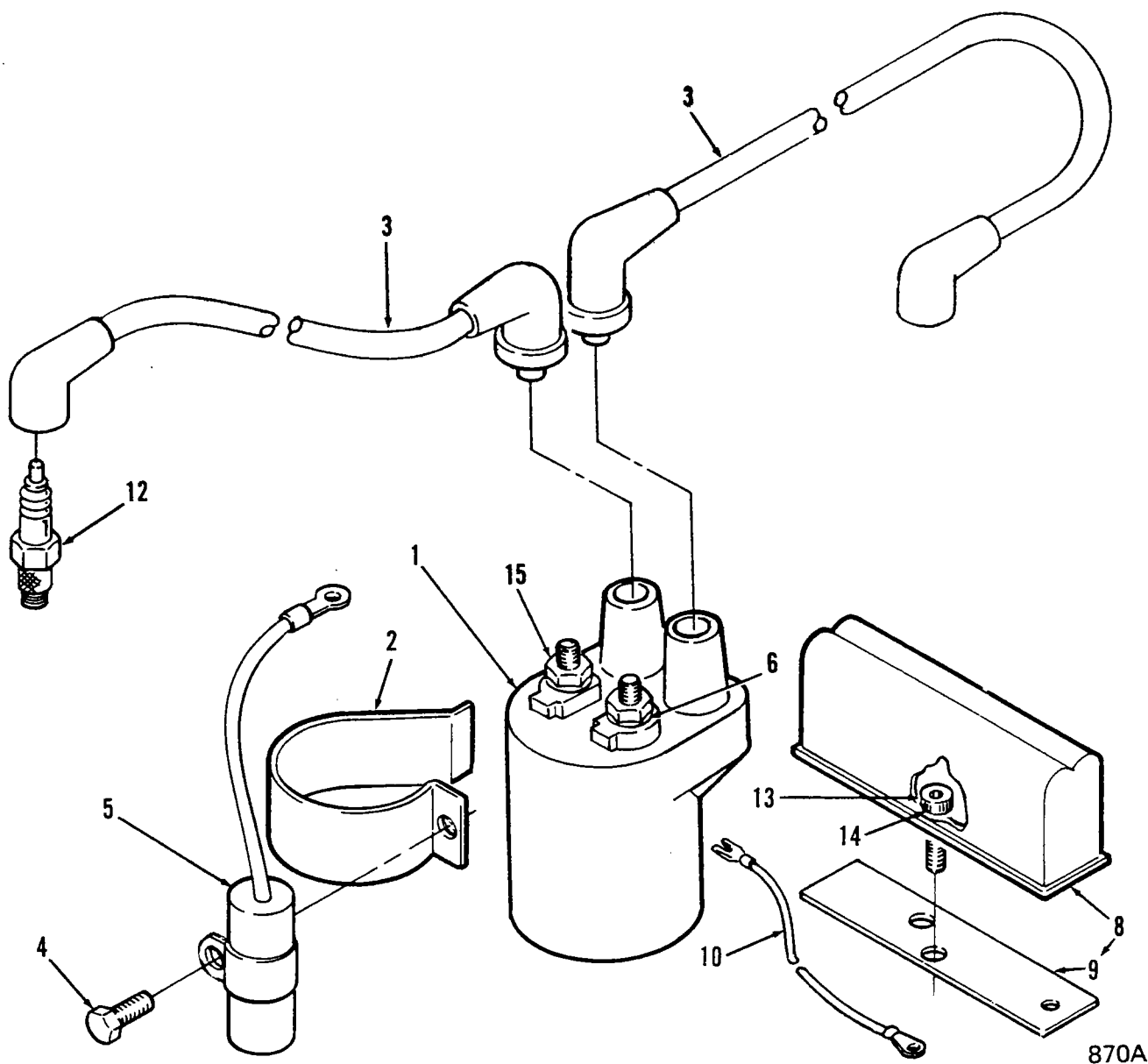

870A

REF NO.	PART NO.	QTY USED	PART DESCRIPTION	REF NO.	PART NO.	QTY USED	PART DESCRIPTION
1	166-0772	1	Coil, Ignition (Includes Nuts And Washers)	6	850-2005	2	Washer, Lock (8 MM)
2	166-0747	1	Clamp, Coil	8			Box, Breaker (See Separate Page For Components)
3		1	Cable, Plug - Spark Used on BGE Spec A-C and BGEL Spec B		160-1303	1	(Includes Mounting Gasket) Used on BGE Spec A-C and BGEL Spec B
	167-1605-02	1	135" Boot Used on BGE Spec E and BGEL Spec D		160-1325	1	Used on BGE Spec E and BGEL Spec D
	167-1615-01	1	9" Long	9	160-1150	1	Gasket, Mounting - Breaker Box
	167-1615-06	1	26" Long	10	336-2378	1	Lead, Coil To Breaker Box Mounting
4			Screw, Hex Washer Head - Thd. Cutting (1/4-20 x 1/2")	12	167-0263-01	2	Plug, Spark
	815-0370	1	Used on BGE Spec A-C and BGEL Spec B	13	802-0034	2	Screw, Cap - Socket Head (1/4-20 x 3/4")
	815-0261	1	Used on BGE Spec E and BGEL Spec D	14	850-0038	2	Washer, Lock - Spring (1/4")
5	312-0249	1	Condenser, Ignition	15	166-0554	2	Nut, Hex (8 MM)

Breaker Box

5600-0015

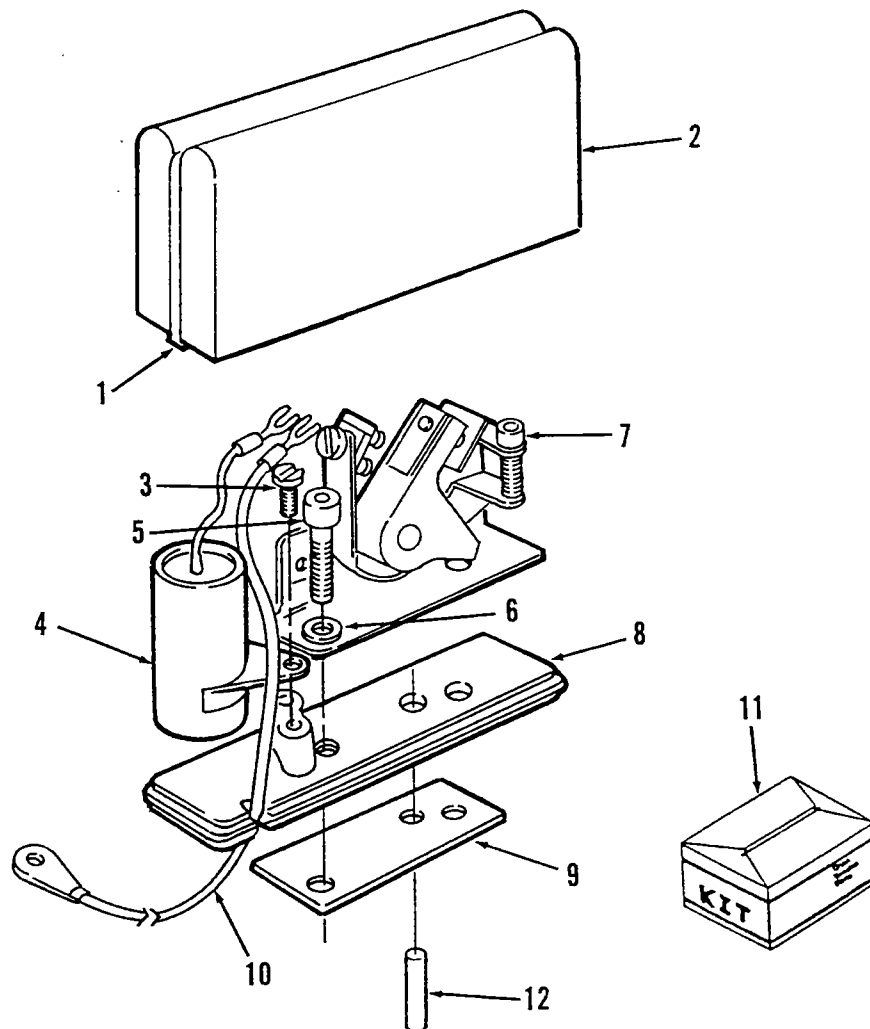

REF NO.	PART NO.	QTY USED	PART DESCRIPTION	REF NO.	PART NO.	QTY USED	PART DESCRIPTION
	160-1325	1	Box, Breaker Complete (Includes Parts Marked *)	6	850-0038	2	*Washer, Lock - Spring (1/4")
1	160-1317	1	*Clip, Cover - Breaker Box	7	160-1183	1	*Point, Breaker
2	160-1316	1	*Cover, Box - Breaker	8	160-1314	1	*Base, Box - Breaker
3	815-0358	1	*Screw, Hex Head - Slotted Thread Form (#8-32 x 5/16")	9	160-1150	1	*Gasket, Box - Breaker
4	312-0246	1	*Condenser, Ignition	10	336-2378	1	Lead, Breaker Box To Coil
5	802-0034	2	*Screw, Cap - Socket Head (1/4-20 x 3/4")	11	160-1328	1	Tune-up Kit, Ignition (Includes Points And Condenser)
				12	160-1151	1	Plunger, Points - Breaker

* - Parts Included In 160-1325 Breaker Box.

Starter

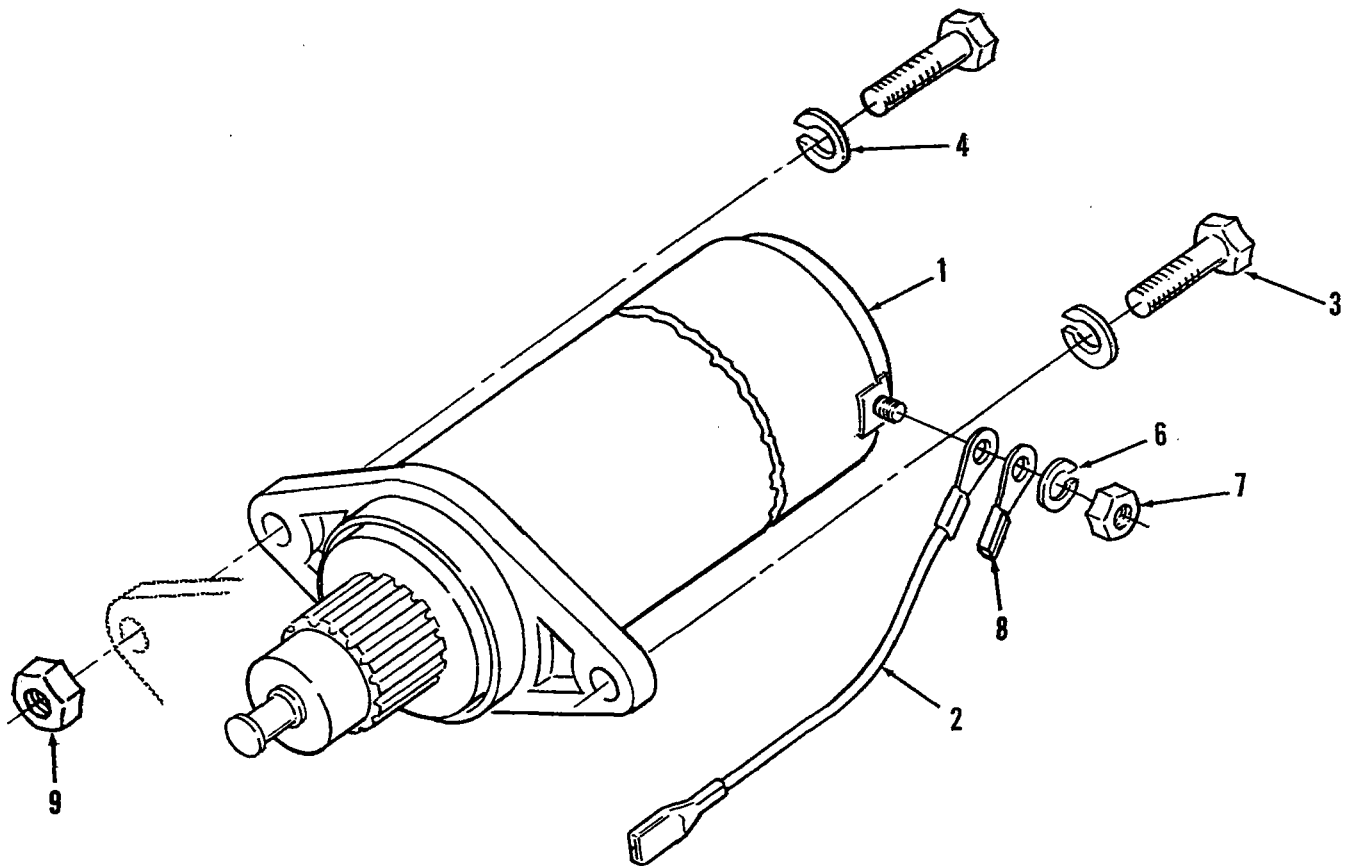

REF NO.	PART NO.	QTY USED	PART DESCRIPTION	REF NO.	PART NO.	QTY USED	PART DESCRIPTION
1			Starter, 12 Volt (See Separate Page For Components)	6	850-0040	1	Washer, Lock (1/4")
	191-1599	1	Spec A				4.0 BGE, BGEL
	191-1667	1	Begin Spec B	7	862-0001	1	Nut, Hex (1/4-20)
2	226-2426	1	Lead, Starter (Used on BGE Spec E and BGEL Spec D)				4.0 BGE, BGEL
3	800-0052	2	Screw, Hex Head - Cap (3/8-16 x 1-1/2")	8	332-2748	1	Terminal, Ring (1/4") (Used on BGE Spec A-C and BGEL Spec B)
4	850-0050	2	Washer, Lock (3/8")	9	862-0003	2	Nut, Hex (3/8-16)

Starter Components - Spec A

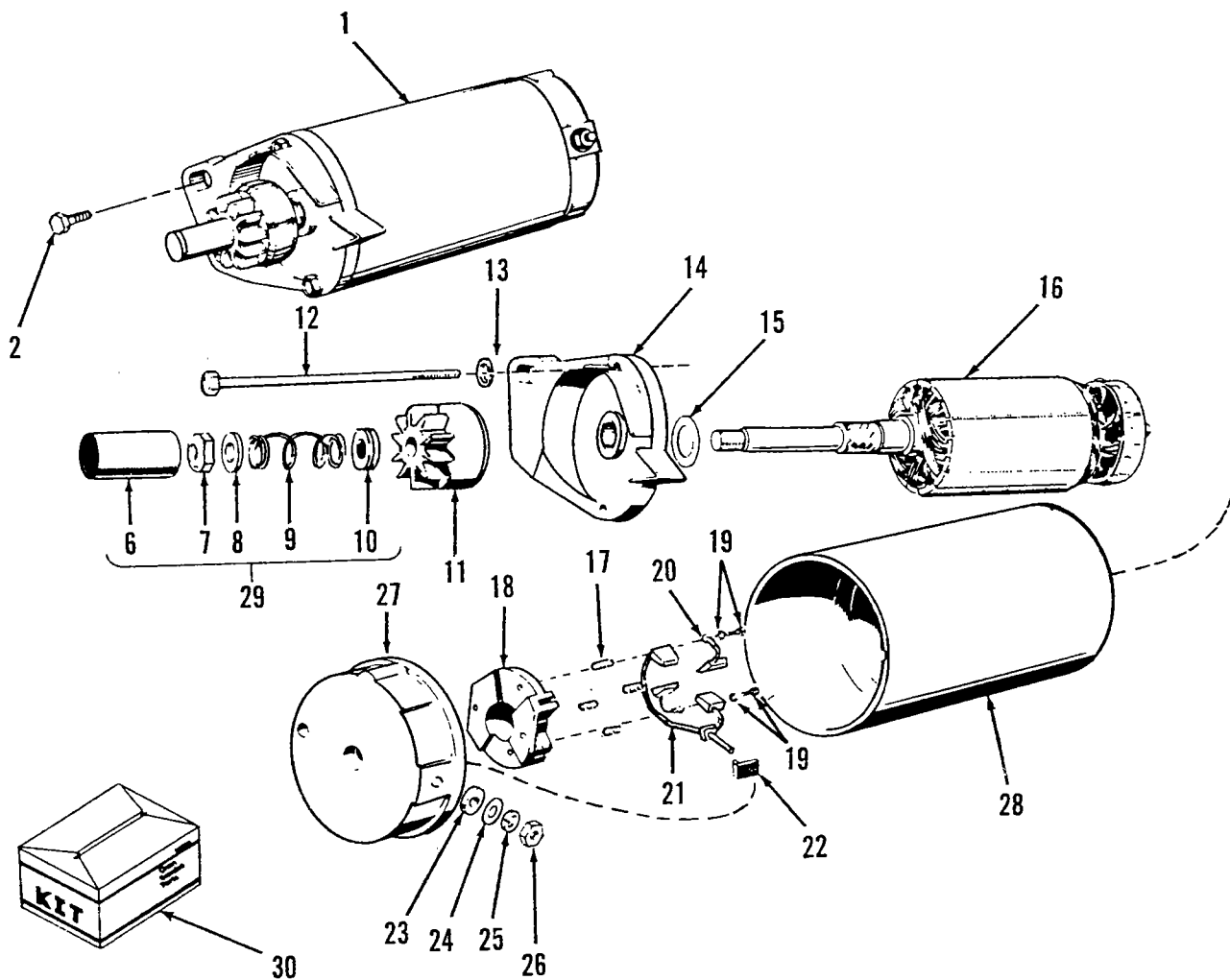

REF NO.	PART NO.	QTY USED	PART DESCRIPTION	REF NO.	PART NO.	QTY USED	PART DESCRIPTION
1	191-1599	1	Motor, Starter (Complete)	20	NFS	2	+*Brush, Ground
2	815-0570	2	Screw, Cap - Hex Washer Head (Special)	21	NFS	1	+*Stud And Brush, Input
6	NFS	1	#Cover, Dust	22	NFS	1	+Bushing, Insulation - Input Stud
7	NFS	1	#Nut, Stop	23	NFS	1	+Washer, Insulation - Input Stud
8	NFS	1	#Washer, Stop Nut	24	NFS	1	+Washer, Flat - Input Stud
9	NFS	1	#Spring, Anti-drift	25	NFS	1	+Washer, Lock - Input Stud
10	NFS	1	#Spacer, Dust Cover	26	NFS	1	+Nut, Securing - Input Stud
11	191-1156	1	Drive	27	191-1040	1	Cap, Commutator (Includes Parts Marked +)
12	191-1048	2	Screw, Cap - Hex Head(Special)	28	NFS	1	Housing, Motor - Starter
13	850-0040	2	Washer, Lock (1/4")	29	191-1359	1	Cover, Dust (Includes Parts Marked #)
14	191-1633	1	Cap, Drive End	30	191-1041	1	Repair Kit, Brush - Spring And Stud (Includes Parts Marked *)
15	191-1038	1	Washer, Armature Thrust				
16	191-1039	1	Armature				
17	NFS	4	+*Spring, Brush				
18	NFS	1	+Holder, Brush				
19	NFS	2	+Screw And Lockwasher				

+ - Included In The 191-1040 Cap.

* - Included In The 191-1041 Brush, Spring And Stud Kit.

- Included In The 191-1359 Dust Cover.

Starter Components (Begin Spec B)

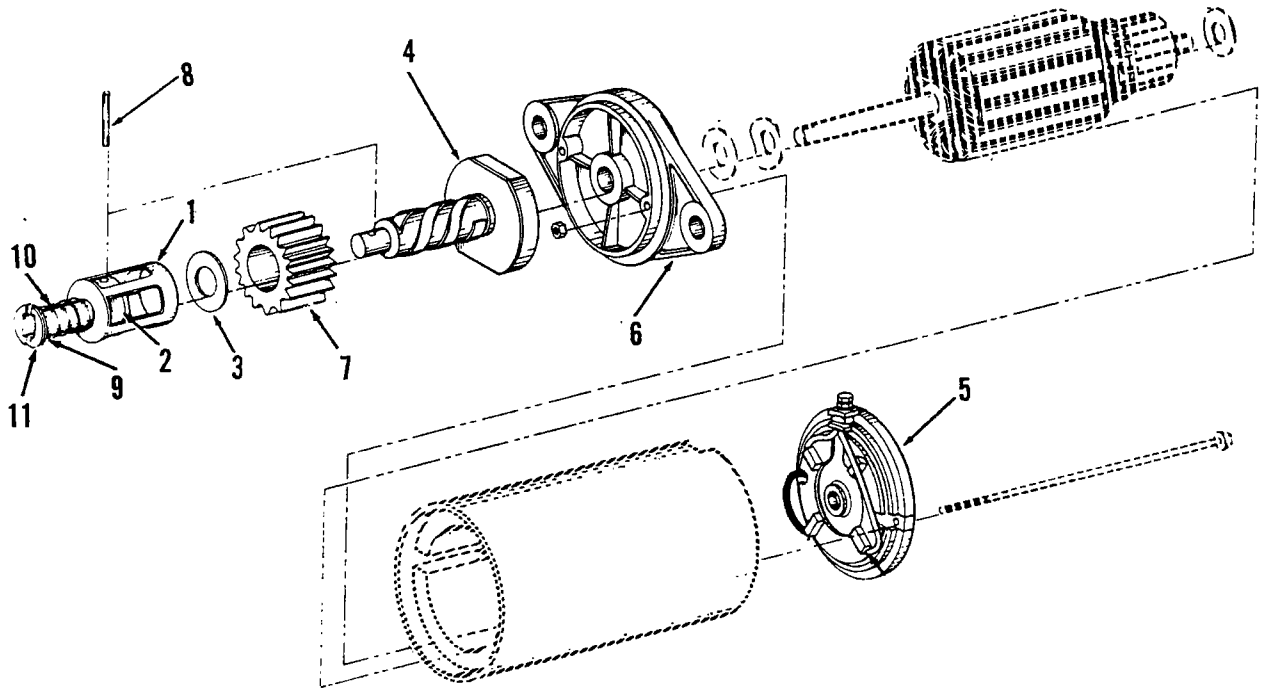

REF NO.	PART NO.	QTY USED	PART DESCRIPTION	REF NO.	PART NO.	QTY USED	PART DESCRIPTION
	191-1667	1	Motor, Starter (Complete)	6	191-1776	1	Cap, Drive End
1	191-1817	1	Cover, Spring	7	191-1819	1	Gear, Starter
2	191-1818	1	Retainer, Clutch	8	191-1786	1	Pin, Roll
3	191-1785	1	Washer, Drive	9	191-1822	1	Washer, Pinion
4	191-1784	1	Clutch And Spline	10	191-1820	1	Spring, Pinion
5	191-1781	1	Cap, End	11	191-1821	1	Retainer, Spring

Resistor Assembly

5600-0052

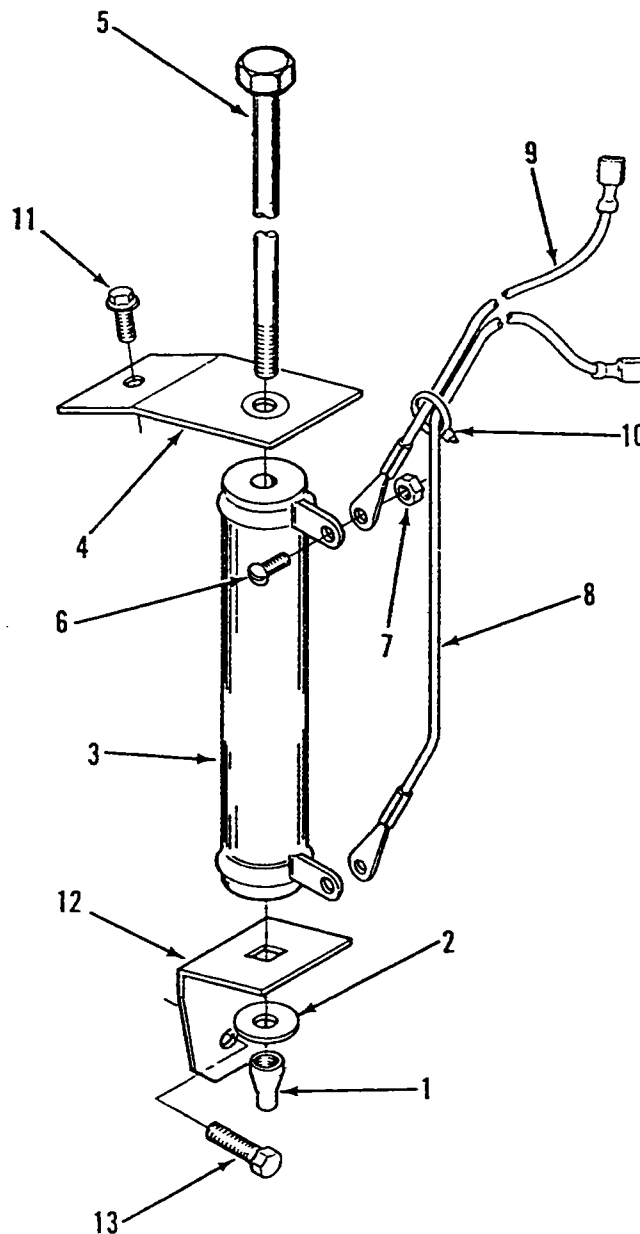

REF NO.	PART NO.	QTY USED	PART DESCRIPTION	REF NO.	PART NO.	QTY USED	PART DESCRIPTION
1	870-0196	1	Nut, Insulation (#8)	10	332-0942	2	Tie, Cable
2	304-0015	1	Washer, Centering	11	815-0340	1	Screw, Hex Washer Head Thread Form (10-32 x 3/8")
3	304-0044	1	Resistor, Fixed - 2.5 Ohms 50 Watts	12	304-0772	1	Bracket, Mounting - Resistor Forming (1/4-20 x 1/2")
4	304-0773	1	Bracket, Mounting - Resistor	13			Screw, Hex Washer Head - Thread Cutting (1/4-20 x 1/2")
5	815-0583	1	Screw, Cap - Hex Head (Special)		815-0370	1	Used on BGE Spec A-C and BGEL Spec B
6	812-0061	2	Screw, Round Head (#6-32 x 3/8")		815-0261	1	Used on BGE Spec E and BGEL Spec D
7	870-1183	2	Nut, Hex (Special)				
8	226-2754	1	Lead, 7" Long				
9	226-2753	1	Lead, 3" Long				

Transformer Regulator

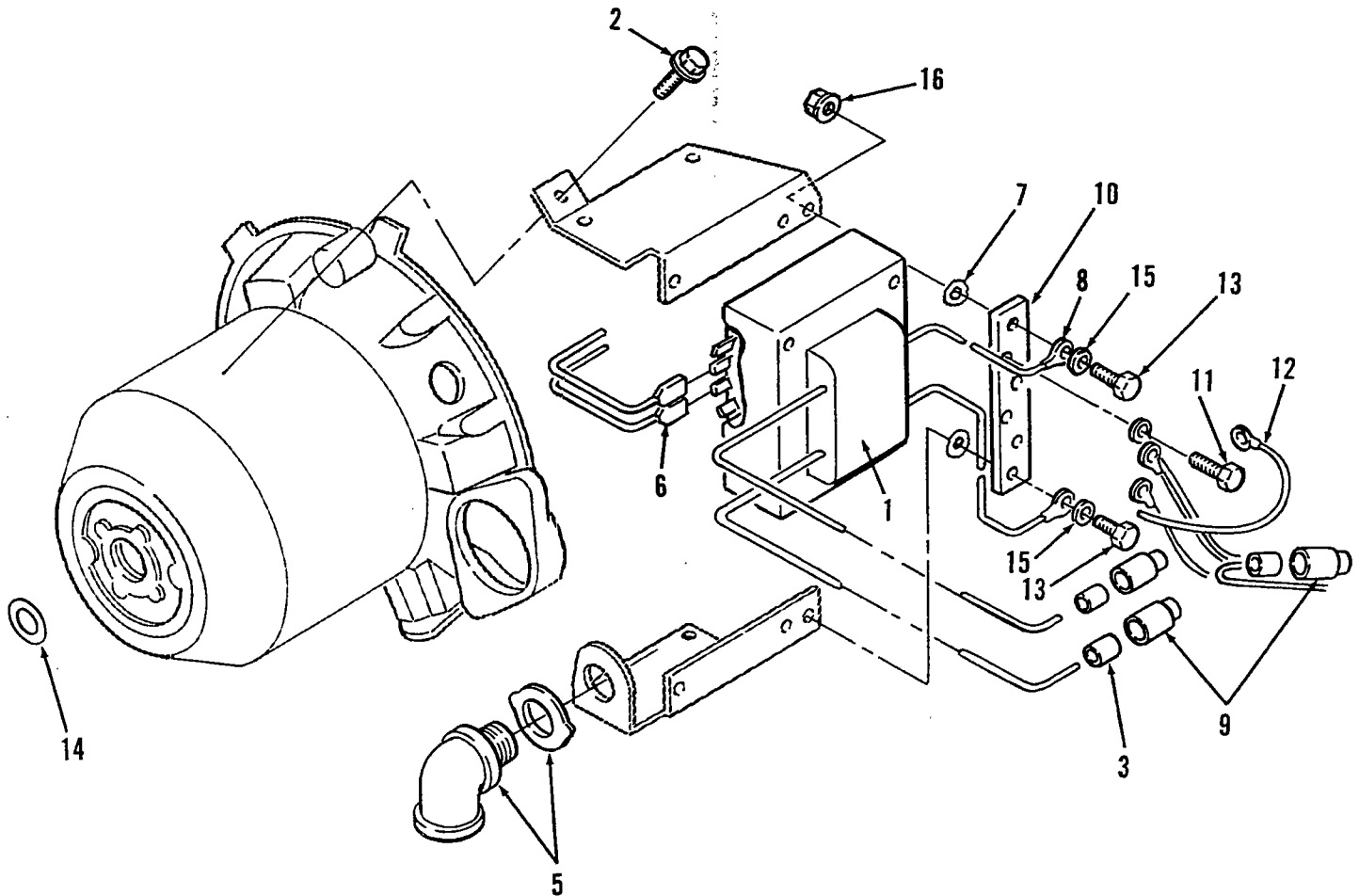

REF NO.	PART NO.	QTY USED	PART DESCRIPTION	REF NO.	PART NO.	QTY USED	PART DESCRIPTION
1	315-0605	1	Transformer-Regulator 60 Hertz - 120 Volt 50 Hertz	10	337-2229	1	Bar, Bus (4-1/4" Long)
	315-0645	1	110/220 Volt	11	815-0194	2	Screw, Cap - Hex Head (10-32 x 3/8")
	315-0646	1	120/240 Volt (BGE Spec A-C and BGEL Spec B Only)	12	332-0941	1	Tie, Cable 60 Hertz
2			Screw, Hex Washer Head - Thread Form		332-0941	2	50 Hertz
	815-0337	3	BGE (1/4-20 x 3/4")	13	815-0235	2	Screw, Cap - Hex Head BGE (Spec A-C Only) 60 Hertz (1/4-20 x 5/8")
	815-0290	2	BGEL (1/4-20 x 5/8")		815-0610	2	BGE, BGEL - 50 Hertz (1/4-20 x 1") - Also BGEL 60 Hertz
3			Connector, Parallel	14	509-0196	1	O-Ring, Stator Housing
	332-0418	2	60 Hertz	15	526-0018	2	Washer, Flat (1/4" Screw)
	332-0418	3	50 Hertz	16	870-0433-03	2	Nut, Push-on (1/4-20)
5	331-0009	1	Connector (3/4" x 90")				
6	332-1993	2	Terminal, Receptacle (1/4") (Spec A-C Only)				
7	856-0008	2	Washer, Lock - EIT (5/16")				
8	332-0046	2	Terminal, Ring (5/16") (Spec A-C Only)				
9			Cap, Insulating				
			60 Hertz				
	332-2699	3	4.0 BGE/BGEL (Spec A-C) 50 Hertz				
	898-1193-03	6	3.5 BGE (Spec A-C)				
	898-1193-03	3	3.5 BGE (Spec E)				

* - Parts Included In Transformer-Regulator.

Air Housing

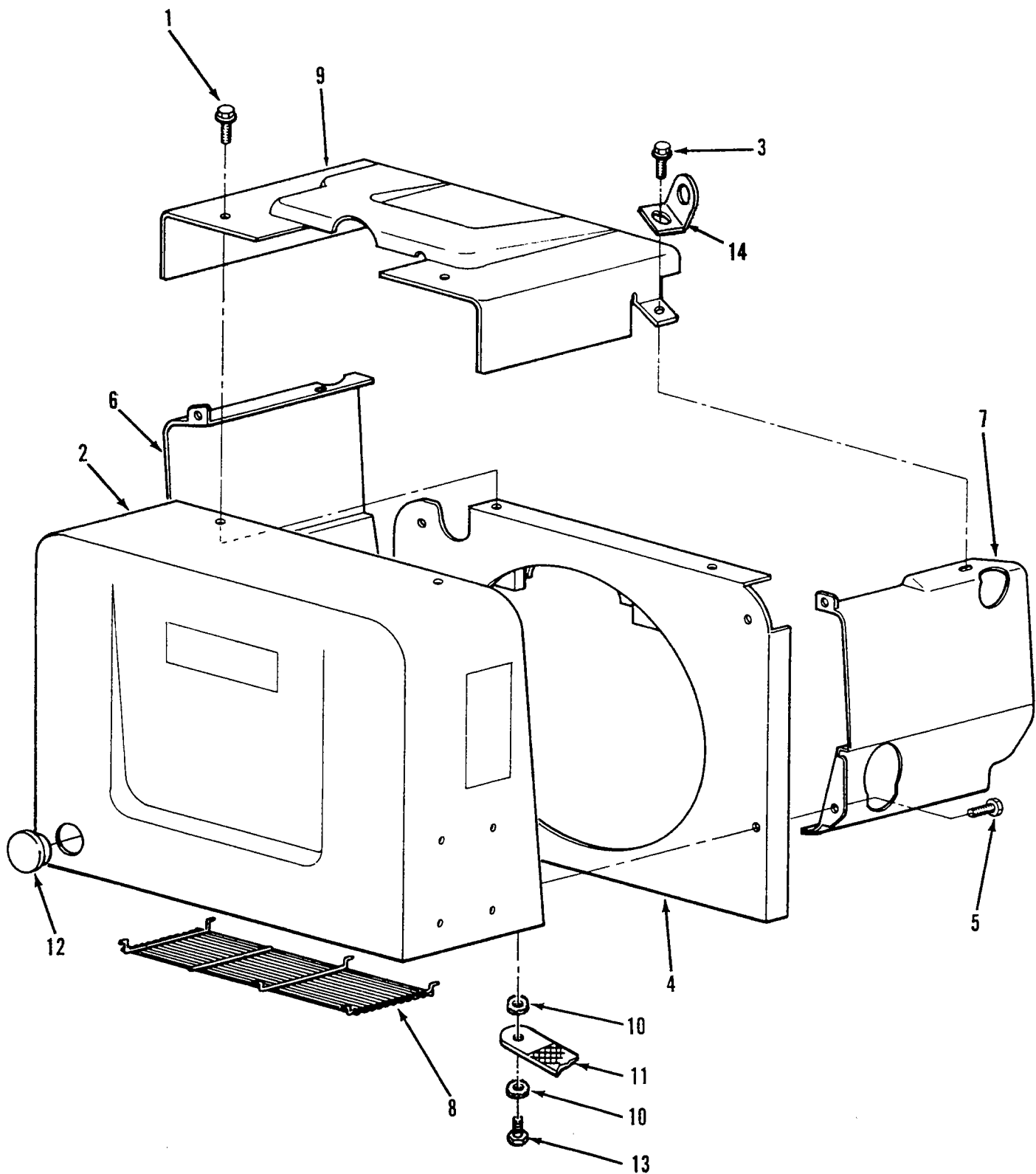

Air Housing

5620-0067
5620-0128

REF NO.	PART NO.	QTY USED	PART DESCRIPTION	REF NO.	PART NO.	QTY USED	PART DESCRIPTION
1			Screw, Hex Washer Head Self-locking	6	134-4353	1	Housing, Cylinder Air - Left
	821-0009	11	1/4-20 x 3/8" (Used on BGE Spec A-C and BGEL Spec B)	7	134-4352	1	Housing, Cylinder Air - Right
	821-0010	2	1/4-20 x 1/2" (Used on BGE Spec E and BGEL Spec D)	8	134-4348	1	Guard, Scroll
2	134-4463	1	Scroll (Includes Baffle)	9	155-2040	1	Shield, Noise (BGE Sets Only)
3			Screw, Hex Washer Head - Self-locking	10	856-0010	2	Washer, Lock (EIT - 3/8")
	821-0014	2	3.5 BGE (Spec A-C) (5/16-18 x 1/2")	11	337-2311	1	Strap, Ground (Mounts Scroll To Drip Pan)
	821-0016	2	4.0 BGE/BGEL (5/16-18 x 3/4")	12	517-0283	1	Plug, Dot Button - Use With Above Floor Models - Scroll 134-4345
4	134-4354	1	Backplate, Scroll	13	800-0048	1	Screw, Cap - Hex Head (3/8-16 x 3/4")
5	815-0261	4	Screw, Hex Head - Tapping Cylinder Air Housing (Right Hand) (1/4-20 x 1/2")	14	403-1523	2	Bracket, Lifting (Used on BGE Spec A-C and BGEL Spec B Only)

Exhaust System - Above Floor Models

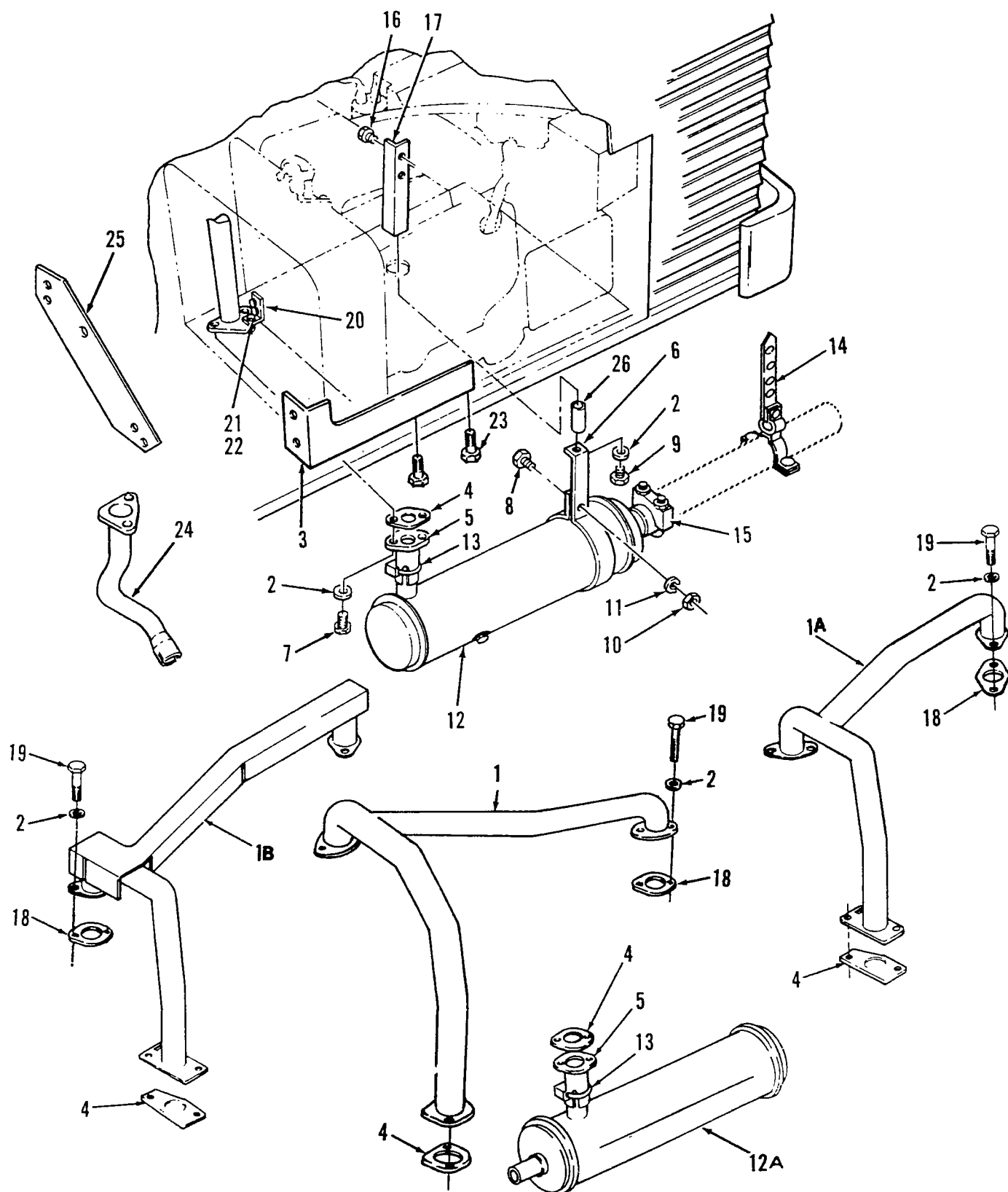

Exhaust System - Above Floor Models

5620-0065
5620-0127

REF NO.	PART NO.	QTY USED	PART DESCRIPTION	REF NO.	PART NO.	QTY USED	PART DESCRIPTION
1	154-2462	1	Manifold, Exhaust - Bottom Outlet (Spec A)	12A	155-1485	1	Muffler, Arrestor - Spark (Same End Inlet, Outlet)
1A	154-2551	1	Manifold, Exhaust - BGE (Begin Spec B)	13	155-1239	1	Clamp, Muffler
1B	154-2627	1	Manifold, Exhaust - BGEL (Begin Spec B)	14	155-2174	1	Hanger, Exhaust
2	850-0045	7	Washer, Lock (5/16")	15	155-1015	1	Clamp, Muffler
3	155-2049	1	Bracket, Exhaust (Begin Spec B)	16			Screw, Hex Washer Head - Thread Form
4			Gasket, Exhaust		815-0499	2	1/4-20 x 5/8"
	154-2061	1	Spec A		815-0261	2	1/4-20 x 1/2"
	154-2542	1	Begin Spec B	17	155-2026	1	Strap, Muffler
5			Adapter, Exhaust - Flange Type	18	154-2746	2	Gasket, Exhaust Manifold
	154-2469	1	2-7/16" Long (Spec A)	19	800-0026	4	Screw, Cap - Hex Head (5/16-18 x 3/4")
			Begin Spec B	20			Bracket, Exhaust Manifold
	154-2540	1	4-1/4" Long		155-2036	1	BGEL (1.97" Long)
	154-2683	1	6-1/4" Long		154-2538	1	BGE (2.31" Long)
	154-2718	1	8" Long		155-2049	1	BGE (9.19" Long)
6	155-2025	1	Strap, Muffler	21	800-0005	1	Screw, Cap - Hex Head (1/4-20 x 3/4")
7			Screw, Cap - Hex Head	22	526-0018	1	Washer, Flat (1/4")
	800-0030	2	5/16-18 x 1-1/4" (Spec A Only)	23	821-0029	2	Screw, Hex Washer Head - Self-Lock (3/8-16 x 3/4") (Begin Spec B)
	800-0730	2	5/16-18 x 1"	24	154-2662	1	Tube, Exhaust - 11" Long (Use With 154-2663 Bracket) (Begin Spec B)
8	800-0007	1	Screw, Cap - Hex Head (1/4-20 x 1")	25	154-2663	1	Bracket, Exhaust (Use With 154-2662 Tube) (Begin Spec B)
9			Screw, Cap - Hex Head	26	370-4027	1	Spacer, Muffler - 2" Long (Used Only On RVs With 6-1/4" Long Exhaust Adapter) (Begin Spec B)
	800-0026	1	Use With-Out Spacer (5/16-18 x 3/4")				
	800-0036	1	Use With Spacer (5/16-18 x 2-3/4")				
10	862-0001	1	Nut, Hex (1/4-20)				
11	850-0040	1	Washer, Lock (1/4")				
12	155-1258	1	Muffler, Arrestor - Spark (Side Inlet, End Outlet)				

Exhaust System - Below Floor Models

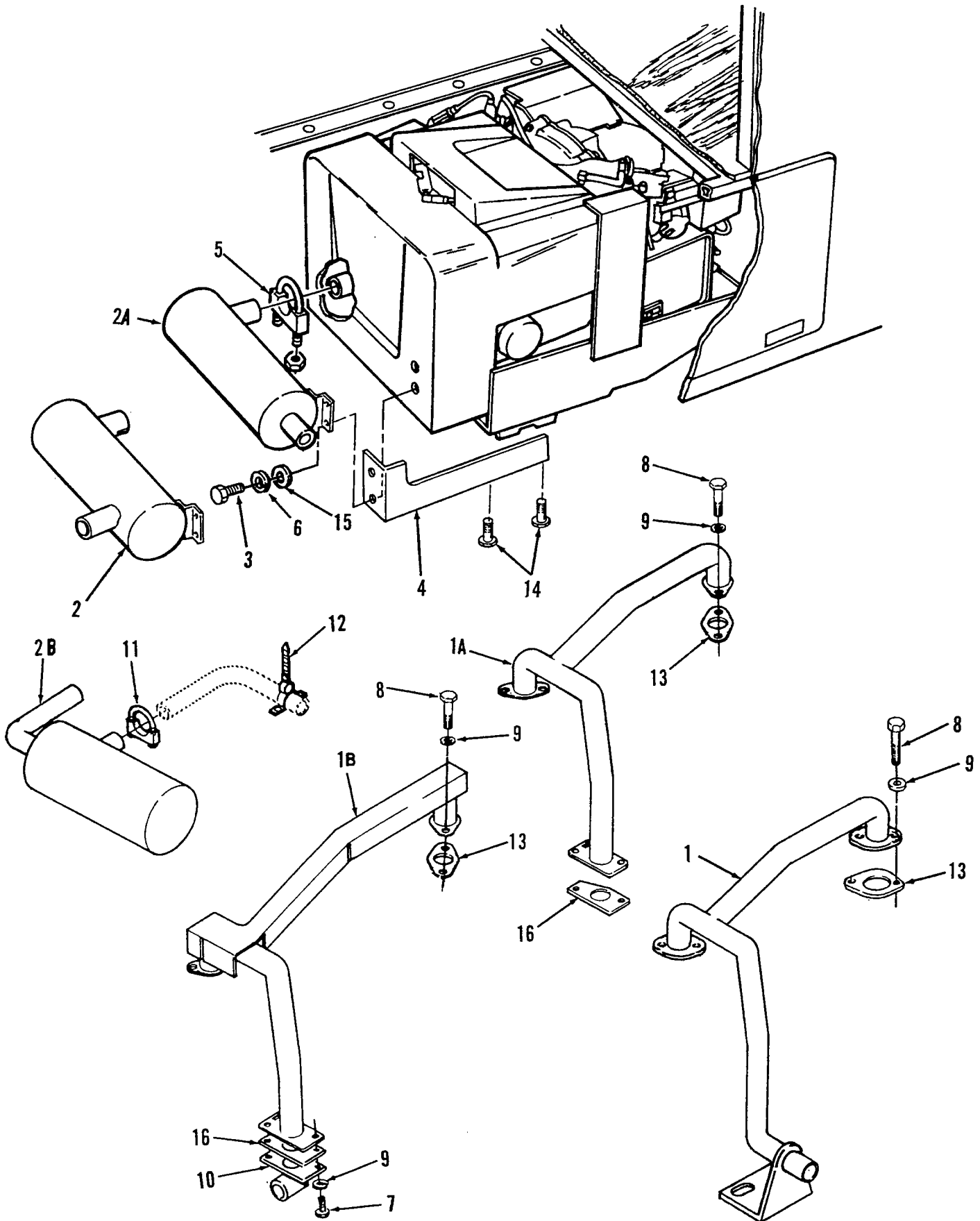

Exhaust System - Below Floor Models

5620-0065
5620-0127

REF NO.	PART NO.	QTY USED	PART DESCRIPTION	REF NO.	PART NO.	QTY USED	PART DESCRIPTION
1	154-2510	1	Manifold Assembly, Exhaust - Front Outlet (Spec A)	4		1	Bracket, Exhaust Manifold 1.56 x 1.97"
1A	154-2551	1	Manifold, Exhaust - BGE (Begin Spec B)		155-2036	1	9.19" Long
1B	154-2627	1	Manifold, Exhaust - BGEL (Begin Spec B)	5	155-1256	1	Clamp, Muffler
2			Muffler, Arrestor - Spark (Side Inlet, Opposite Side Outlet)	6	850-0040	2	Washer, Lock (1/4")
	155-2047	1	Spec A	7	800-0730	2	Screw, Cap - Hex Head (5/16-18 x 1")
	155-2086	1	Begin Spec B	8	800-0026	4	Screw, Cap - Hex Head Exhaust Manifold (5/16-18 x 3/4")
2A			Muffler, Arrestor - Spark (Side Inlet, Opposite End Outlet)	9	850-0045	6	Washer, Lock (5/16")
	155-2048	1	Spec A	10	154-2539	1	Tube, Exhaust
	155-2085	1	Begin Spec B	11	155-1015	1	Clamp, Muffler
2B	155-2164	1	Muffler, Spark Arrestor - (Side Inlet, Same End Outlet)	12	155-2174	1	Hanger, Exhaust Pipe
3	800-0004	2	Screw, Cap - Hex Head (1/4-20 x 5/8")	13	154-1725	2	Gasket, Exhaust Manifold
				14	821-0029	2	Screw, Hex Washer Head - Self Lock (3/8-16 x 3/4")
				15	526-0130	2	Washer, Flat (1/4")
				16	154-2542	1	Gasket, Exhaust

Housing - Below Floor Models

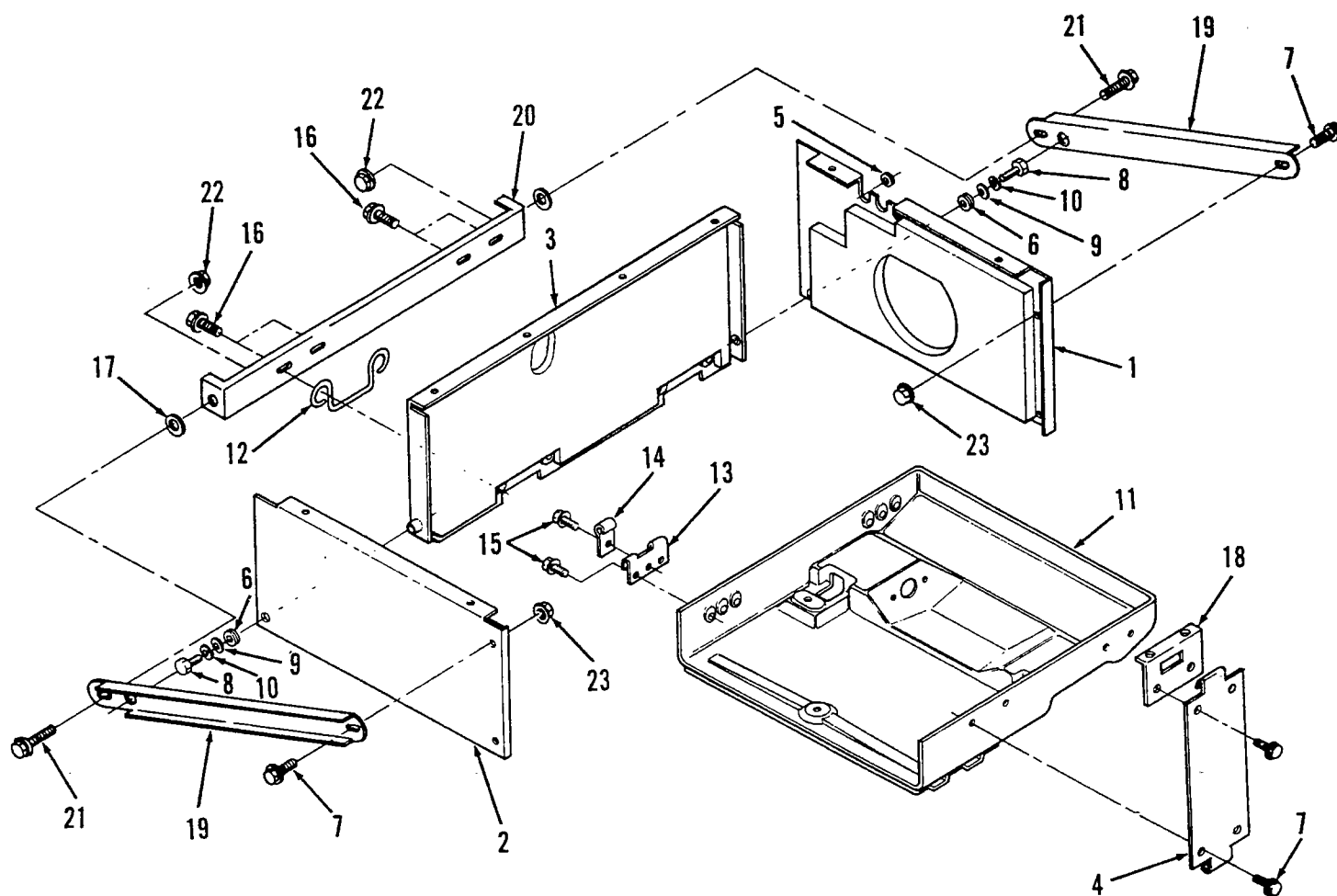

REF NO.	PART NO.	QTY USED	PART DESCRIPTION	REF NO.	PART NO.	QTY USED	PART DESCRIPTION
1	405-3332	1	Panel, Housing - Right Hand	13	406-0567	2	Plate, Hinge
2	405-3333	1	Panel, Housing - Left Hand	14	406-0568	2	Support, Hinge
3	405-3334	1	Panel, Housing - Rear	15	821-0010	6	Screw, Hex Washer Head - Lock (1/4-20 x .50")
4	405-3453	1	Support, Housing	16	821-0031	4	Screw, Hex Washer Head - Lock (3/8-16 x .75")
5	508-0071	3	Grommet, Rubber	17	526-1518	4	Washer, Flat (7/16")
6	508-0008	2	Grommet, Rubber	18	405-3405	1	Bracket, Housing
7	821-0014	6	Screw, Hex Washer Head - Self Locking (5/16-18 x .50")	19	405-3611	2	Brace, Side (22.2" Long)
8	800-0002	2	Screw, Cap - Hex Head (1/4-20 x .38")	20	405-3612	1	Brace, Rear (27.35" Long)
9	526-0030	2	Washer, Flat (3/8")	21	821-0033	2	Screw, Hex Head - Lock (7/16-14 x .75")
10	850-0040	2	Washer, Lock (1/4")	22	870-0437	2	Nut, Hex (7/16-14)
11	403-2280	1	Pan, Drip	23	870-0257	2	Nut, Hex (5/16-18)
12	406-0566	2	Pin, Hinge				

Generator

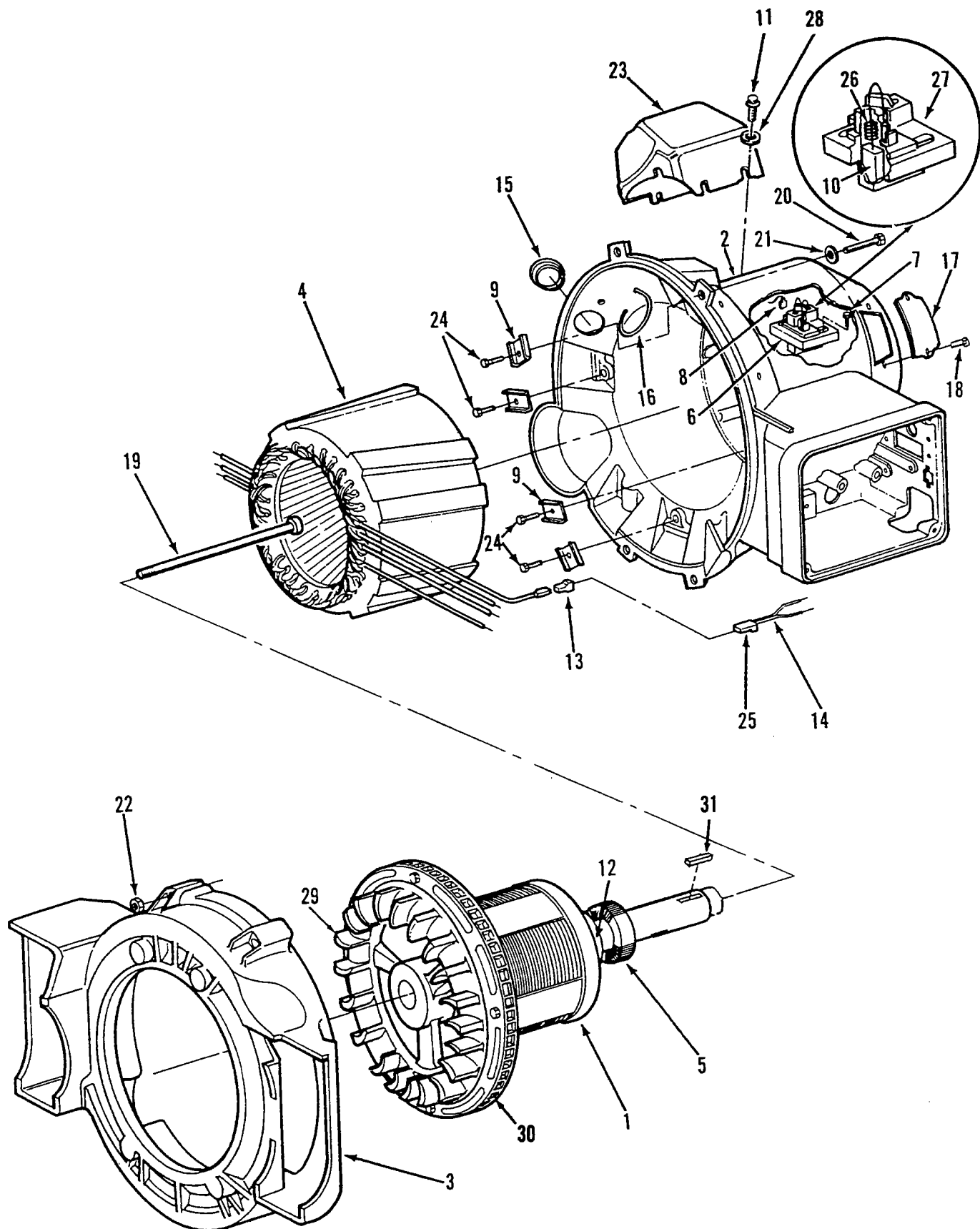

Generator

REF NO.	PART NO.	QTY USED	PART DESCRIPTION	REF NO.	PART NO.	QTY USED	PART DESCRIPTION
1			Armature Assembly, Wound (Includes Fan, Ring Gear, Ball Bearing, and Collector Ring)	12			Ring, Collector - Armature
	201-3172	1	60 Hertz		204-0137	1	60 Hertz (BGE Spec A-C and BGEL Spec B)
	201-3252	1	120 Volt (Spec A)		204-0134	1	50 Hertz
	201-3247	1	120/240 Volt, Extended Shaft (Begin Spec C)	13	323-1298	1	Connector, Tab
			50 Hertz	14			Lead
	201-3246	1	110/220 Volt		226-2809	1	BGE - Includes Receptacle Connector
	201-3388-S3	1	Code FA, Spec C,D,E		226-2990	1	BGEL
2			Housing, Stator	15	508-0253	1	Bushing (1.0 ID x 1-15/32" OD)
	220-3945	1	Spec A	16	332-0941	4	Tie, Cable
	220-4097	1	Begin Spec B	17	212-1274	1	Cover, Brush Block
	220-4104	1	Begin Spec C,E	18			Screw, Hex Head - Thread
3			Adapter, Generator		815-0194	2	Cutting - W/ET
	231-0284	1	Spec A		815-0181	2	4.0 BGE, Spec A-C (#10-32 x 3/8")
	231-0288	1	Begin Spec B				3.5 BGE, Spec C (#10-32 x 1/2")
4			Stator, Wound	19	802-1038	1	Screw, Socket - Armature Through (7/16-14 x 10.23")
			60 Hertz	20	800-0575	5	Screw, Hex - Flange Head (3/8-16 x 1-1/8")
	220-3883	1	120 Volt	21	850-0050	4	Washer, Lock (3/8")
	220-3885	1	120/240 Volt (Used on BGE Spec A-C and BGEL Spec B)	22	862-0003	4	Nut, Hex (3/8-16)
	220-3887	1	120/240 Volt - Used with Extended Shaft	23	315-0591	1	Cover, Transformer
			50 Hertz	24	815-0337	4	Screw, Cap - Hex Washer Head (1/4-20 x 3/4")
	220-3997-02	1	120/240 Volt	25			Connector, Receptacle
	220-3997-01	1	110/220 Volt		323-1299	1	BGE
5	510-0099	1	Bearing, Ball		332-0819	1	BGEL
6	212-1285	1	Block, Generator	26	212-1276-03	2	*Spring, Generator Brush
			Brush (Includes Parts Marked *)	27	212-1286	1	*Block, With Terminal
			Screw, Hex Head - Thread Form	28	526-0018	4	Washer, Flat (1/4" Screw)
7				29			Fan and Gear, Armature (Includes Ring Gear)
	815-0584	2	#10-32 x 5/8"		205-0156	1	4.0 BGE - Spec A Only
	815-0359	2	#10-32 x 7/8"		205-0165	1	4.0 BGEL - Spec B, 3.5 BGE - Spec C
8	226-2442	1	Lead (Includes Terminals)	30	104-1570	1	Gear, Ring - Spec A Only
9			Clamp, Stator	31	515-0142	1	Key, Extended Shaft (1/4" x 1")
	232-3073	4	60 Hertz				
	232-2955	4	50 Hertz				
10	214-0103	2	*Brush, Generator				
11	815-0436	4	Screw, Cap - Hex Washer Head (1/4-20 x 1/2")				

* - Parts Included in 212-1285 Generator Brush Block

Control

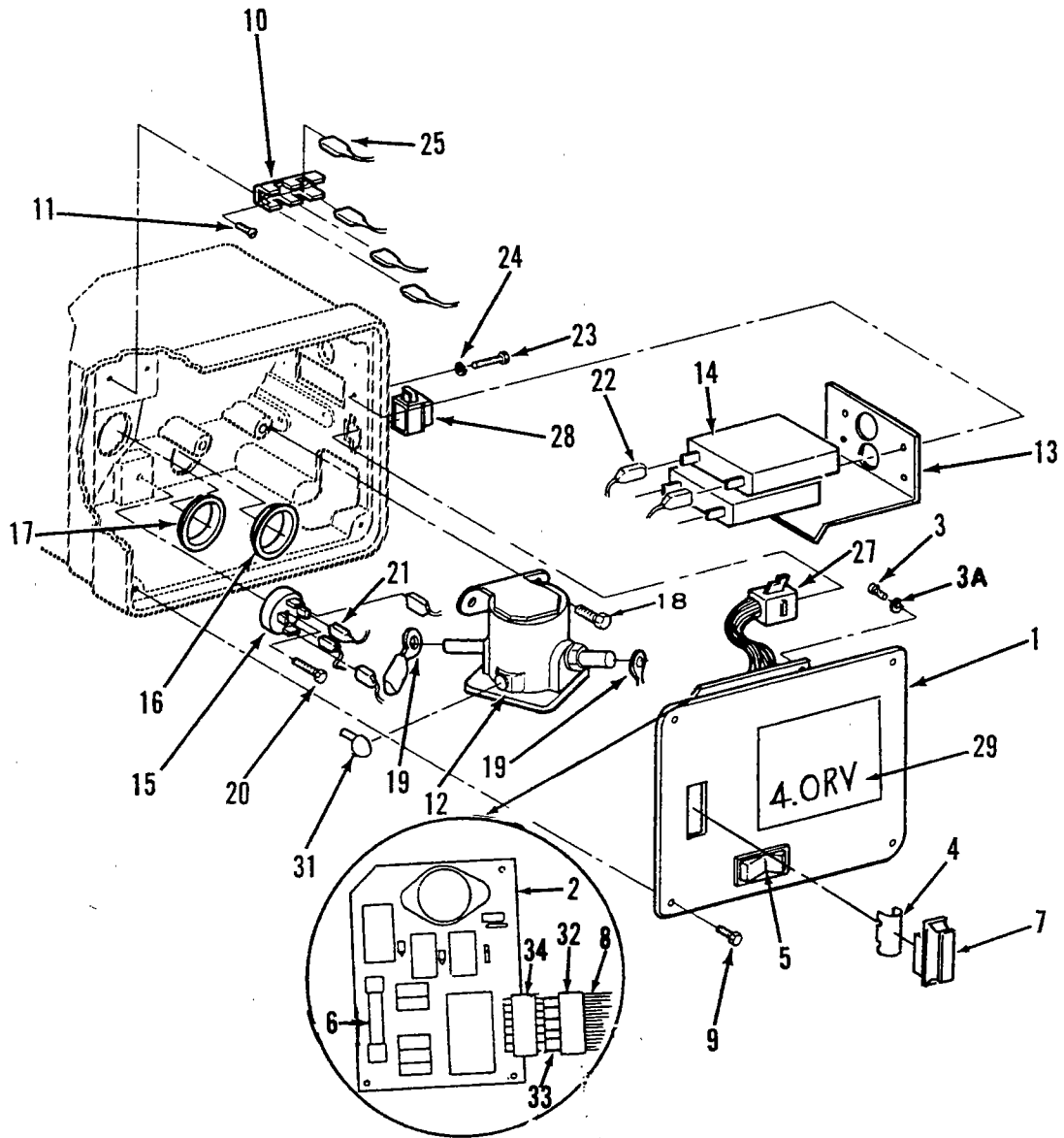

Control

REF NO.	PART NO.	QTY USED	PART DESCRIPTION	REF NO.	PART NO.	QTY USED	PART DESCRIPTION
1	301-8619	1	Cover, Control	13	320-1549	1	Guard, Breaker - Circuit
2			Board, Circuit - Printed	14			Breaker, Circuit
	300-2784-01	1	BGE		320-1323	1	30 Ampere - 60 Hertz
	300-2943-01	1	BGEL		320-1548-01	1	17 Ampere - 50 Hertz
3			Screw	15	305-0718	1	Rectifier, Bridge
	812-0062	4	Round Head (#6-32 x 7/16")	16	508-0253	2	Bushing (1.0 ID x 1-15/32" OD)
			(Used on BGE Spec A-C and	17	508-0251	1	Bushing (.750 ID x 1-1/8" OD)
			BGEL Spec B)	18	815-0261	2	Screw, Hex Washer Head - Thd
	815-0550	4	Pan Head (#6-32 x 3/8")				Cutting (1/4-20 x 1/2")
			(Used on BGE Spec E and	19	332-0156	2	Terminal (1/4")
			BGEL Spec D)	20	815-0359	1	Screw, Hex Head - Thread
3A	850-0020	4	Washer, Lock (#6) (Used on				Form (#10-32 x 7/8")
			BGE Spec A-C and BGEL Spec B)	21	332-1993	2	Receptacle, Blue (1/4")
4	321-0287	1	Insulator, Fuse	22	332-0684	2	Receptacle, Black (1/4")
5	308-0852	1	Switch, Rocker	23	812-0061	2	Screw, Round Head
6	321-0298	1	Fuse, 5 Amps - Slo-Blow				(#6-32 x 3/8")
7	321-0266	1	Holder, Fuse	24	850-0020	2	Washer, Lock (#6)
8			Harness, Wiring	25	332-0529	6	Receptacle (1/4")
			60 Hertz	27	323-0440	1	Housing, Socket
	338-1931	1	BGE	28	323-0400	1	Housing, Connector Pin
	338-1932	1	BGEL	29	98-5260	1	Decal (Emerald I)
	338-2143	1	Begin Spec C,E	31	332-2112	1	Insulator, Terminal -
	338-2031	1	50 Hertz				Start Solenoid
9	815-0194	4	Screw, Hex Head W/ET - Thread	32	323-1311	1	Connector, 8 Pin
			-Cutting (#10-32 x 3/8")	33	323-1302	8	Pin, Contact
10	332-1815	1	Tab, Terminal	34	323-1312	1	Housing, 8 Pin
11			Screw, Pan Head		332-0819	1	Housing, Connector Push-On
	815-0388	2	60 Hertz (#6-32 x 1/2")				4.0 BGEL - 60 Hertz
	815-0387	2	50 Hertz (#6-32 x 1/4")				(Not Shown)
12	307-2344	1	Solenoid, Start (Includes		357-0030	1	Rectifier, Silicon - CR5
			Nuts And Washers)				BGEL (Not Shown)

Remote Start Control

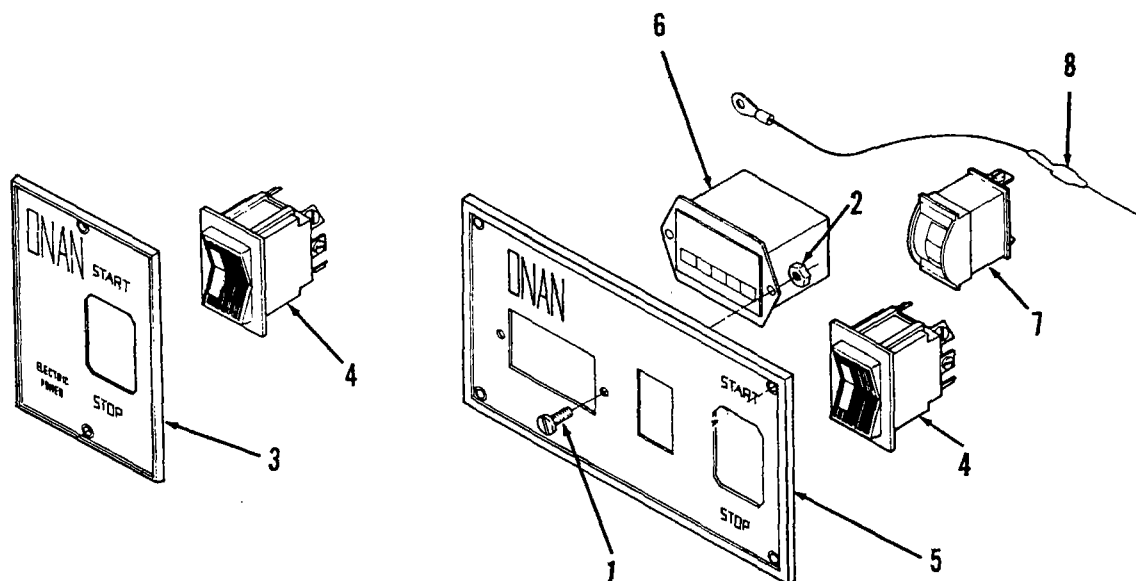

REF NO.	PART NO.	QTY USED	PART DESCRIPTION
	300-0985	1	Control Package, Standard - Remote Starting (Includes Parts Marked *)
	300-0986	1	Control Package, Deluxe - Remote Starting (Includes Parts Marked +)
1	815-0385	2	+Screw, Machine - Round Head (#6-32 x 1/2")
2	860-0005	2	+Nut, Hex Head (#6-32)
3	301-3566	1	*Panel, Control
4	308-0341	1	*+Switch, Rocker
5	301-3606	1	+Panel, Control

REF NO.	PART NO.	QTY USED	PART DESCRIPTION
6	302-0885	1	+Meter, Totalizing - Time
7	302-0888	1	+Meter, Condition - Battery
8	359-0034	1	+Diode
	338-1082	1	Harness, Wiring - Remote (Not Illustrated) (Includes Parts Listed Below)
	338-1082	1	6" Long
	338-1080	1	10 Feet Long
	338-1081	1	30 Feet Long
	323-0400	1	Housing, Connector
	323-0500	1	Pin, Contact

* - Parts Included In 300-0985 Control Package.

+ - Parts Included In 300-0986 Deluxe Control Package.

Labels, Paint, Thread Sealant and Gasket Kits

REF NO.	PART NO.	QTY USED	PART DESCRIPTION	REF NO.	PART NO.	QTY USED	PART DESCRIPTION
	98-5313	1	Label, Warning (Battery Cables)		101-0415	1	+Gasket, Rear Bearing Plate
	98-5142	1	Label, Warning (Fire Hazard)		102-1200	1	+Gasket, Oil Base
	98-5347	1	Label, Danger (High Voltage)		103-0408	1	+Gasket, Gear Cover
	98-5260	1	Decal (Emerald I) - 60 Hertz		110-1921	3	+Gasket, Valve Cover
	98-5845	1	Decal (Emerald I) - 50 Hertz		110-3181	2	+Gasket, Cylinder Head
	98-5713	1	Label, Warning (Extended Shaft)		120-0161	1	+Gasket Kit, Oil Pump
	98-5641-01	3	Label, Performer - 18 Horsepower		122-0375	1	+Gasket, Oil Filter Adapter
	98-5335	1	Label, Preheat (Gasoline)		140-1087	1	+Gasket, Air Horn
			(Spec A-C)		141-0281	1	+Gasket, Carburetor (BGEL)
	518-0452	1	Sealant, Thread (50cc Bottle)		154-1725	2	+Gasket, Exhaust Manifold
	525-0305	1	Paint, Enamel Touch-Up		160-1150	1	+Gasket, Breaker Box
			Green (Non-Metallic) 13 oz.		509-0008	1	+Seal, Oil (Governor Shaft)
			Pressurized Can		509-0040	1	+Seal, Oil (Gear Cover)
	518-0347	1	Loctite, Bottle (250cc)		509-0041	1	+Seal, Oil (Bearing Plate)
	168-0178	1	Kit, Gasket - Carbon Removal		509-0168	2	+Seal, Oil (Valve)
			(Includes Parts Marked *)		154-2495	2	+Gasket, Intake Manifold (BGE)
	110-1921	3	*Gasket, Valve Cover		154-1446	2	+Gasket, Intake Manifold (BGEL)
	110-3181	2	*Gasket, Cylinder Head		154-2061	1	+Gasket, Exhaust
	154-1725	2	*Gasket, Exhaust Manifold		154-2542	1	+Gasket, Exhaust
	509-0168	2	*Seal, Oil (Valve)		141-0950	1	+Gasket, Carburetor Mounting
	154-2495	2	*Gasket, Intake Manifold (BGE)				(BGE)
	154-1446	2	*Gasket, Intake Manifold (BGEL)		509-0210	2	+Seal, Intake Valve
	509-0210	2	*Seal, Intake Valve				
	168-0181	1	Kit, Gasket - Engine Complete				
			(Includes Parts Marked +)				

* - Parts Included in 168-0178 Gasket Kit.

+ - Parts Included in 168-0181 Gasket Kit.

Numerical Index

Part No.	Page	Part No.	Page	Part No.	Page	Part No.	Page
98-5142	43	110-0904	7	120-0140	7	141-0700	19
98-5260	41	110-1808	5	120-0140	15	141-0701	18
98-5260	43	110-1824	5	120-0161	7	141-0701	19
98-5313	43	110-1824-02	5	120-0161	43	141-0702	19
98-5335	15	110-1824-05	5	120-0398	7	141-0703	19
98-5335	43	110-1824-10	5	120-0491	7	141-0708	18
98-5347	43	110-1824-25	5	120-0735	5	141-0708	19
98-5641-01	43	110-1879-01	5	122-0320	12	141-0710	13
98-5713	43	110-1921	43	122-0360	12	141-0710	19
98-5845	43	110-1935	5	122-0360-50	12	141-0711	18
101-0405	5	110-1955	5	122-0375	43	141-0711	19
101-0415	43	110-3181	5	122-0645	12	141-0713	19
101-0432	5	110-3181	43	122-0774	12	141-0736	18
101-0432-02	5	110-3213	5	123-1173	5	141-0741	19
101-0432-10	5	110-3214	5	123-1174	5	141-0799	19
101-0432-20	5	110-3479	5	123-1175	5	141-0919	18
101-0432-30	5	110-3480	5	123-1417	5	141-0919	19
101-0439	5	110-3485	5	123-1615	15	141-0920	19
101-0450	5	110-3487	5	123-1615	17	141-0921	19
101-0450-02	5	110-3508	5	123-1616	11	141-0923	19
101-0450-10	5	110-3509	5	123-1625	11	141-0924	18
101-0450-20	5	110-3510	7	123-1649	5	141-0924	19
101-0450-30	5	110-3511	5	134-2100	15	141-0927	19
101-0782	5	110-3515	5	134-4342	9	141-0928	19
102-0743	11	110-3526	5	134-4348	31	141-0932	17
102-0938	11	110-3527	5	134-4352	31	141-0932	18
102-1200	43	110-3604	5	134-4353	31	141-0934	18
102-1286	11	110-3709	5	134-4354	31	141-0935	18
102-1387	11	112-0186	7	134-4463	31	141-0936	18
103-0408	43	112-0186-05	7	140-1087	15	141-0937	18
103-0772	13	112-0186-10	7	140-1087	20	141-0938	18
103-0810	13	112-0186-20	7	140-1087	43	141-0939	18
104-0032	9	112-0186-30	7	140-1889	15	141-0940	18
104-0043	9	112-0186-40	7	140-1889	17	141-0942	19
104-0170	9	112-0229	7	140-1891	15	141-0950	15
104-0575	5	113-0189	7	140-1891	17	141-0950	43
104-0776	5	113-0189-05	7	140-1894	15	145-0561	15
104-1570	39	113-0189-10	7	140-1894	17	145-0562	15
104-1583	9	113-0189-20	7	140-1919	15	146-0449	20
105-0332	8	113-0189-30	7	140-2308	17	146-0450	20
105-0541	8	113-0189-40	7	141-0077	18	146-0453	20
105-0637	8	114-0022	13	141-0077	19	146-0455	15
110-0197	5	114-0240	7	141-0281	17	146-0455	19
110-0197-02	5	114-0257	7	141-0281	18	146-0455	20
110-0197-05	5	114-0257-10	7	141-0281	19	146-0457	20
110-0197-10	5	114-0257-20	7	141-0281	20	148-0890	17
110-0197-25	5	114-0257-30	7	141-0281	43	148-0893	17
110-0539	5	115-0006	5	141-0698	18	148-0896	17
110-0639	5	115-0006-02	5	141-0698	19	148-0897	17
110-0893	5	115-0006-05	5	141-0700	18	148-0898	17

Numerical Index

Part No.	Page	Part No.	Page	Part No.	Page	Part No.	Page
148-0903	17	154-2542	35	167-1615-01	22	220-4104	39
149-1929	15	154-2542	43	167-1615-06	22	226-2426	24
149-1994	15	154-2551	33	168-0178	7	226-2442	39
149-2032-01	17	154-2551	35	168-0178	43	226-2753	27
149-2082	15	154-2627	17	168-0181	7	226-2754	27
149-2084	15	154-2627	33	168-0181	43	226-2809	39
149-2110	15	154-2627	35	191-1038	25	226-2980	12
150-0075	8	154-2662	33	191-1039	25	226-2990	39
150-0078	8	154-2663	33	191-1040	25	231-0284	39
150-0096	21	154-2683	33	191-1041	25	231-0288	39
150-0939	21	154-2718	33	191-1048	25	232-2955	39
150-1187	13	154-2745	17	191-1156	25	232-3073	39
150-1519	8	154-2746	33	191-1359	25	300-0985	42
150-1520	8	155-1015	33	191-1599	24	300-0986	42
150-1612	21	155-1015	35	191-1599	25	300-2784-01	41
150-1957	21	155-1239	33	191-1633	25	300-2943-01	41
150-1958-02	21	155-1256	35	191-1667	24	301-3566	42
150-1998	13	155-1258	33	191-1667	26	301-3606	42
150-2002	13	155-1485	33	191-1776	26	301-8619	41
150-2102	21	155-2025	33	191-1781	26	302-0885	42
153-0554	15	155-2026	33	191-1784	26	302-0888	42
153-0555	15	155-2036	33	191-1785	26	304-0015	27
153-0556	15	155-2036	35	191-1786	26	304-0044	27
153-0557	15	155-2040	31	191-1817	26	304-0772	27
153-0557	17	155-2047	35	191-1818	26	304-0773	27
153-0558	15	155-2048	35	191-1819	26	305-0718	41
153-0561	15	155-2049	33	191-1820	26	307-1886	17
153-0563	15	155-2049	35	191-1821	26	307-2344	41
153-0567	15	155-2085	35	191-1822	26	307-2478	17
153-0571	15	155-2086	35	201-3172	39	307-2501	17
153-0576	15	155-2164	35	201-3246	39	307-2559-01	17
153-0577	15	155-2174	33	201-3247	39	308-0341	42
153-0578	15	155-2174	35	201-3252	39	308-0852	41
153-0579	15	160-1150	22	201-3388-S3	39	309-0322	12
154-1446	43	160-1150	23	204-0134	39	312-0246	23
154-1725	35	160-1150	43	204-0137	39	312-0249	22
154-1725	43	160-1151	23	205-0156	39	315-0591	39
154-2061	33	160-1183	23	205-0165	39	315-0605	28
154-2061	43	160-1303	22	212-1274	39	315-0645	28
154-2447	15	160-1314	23	212-1276-03	39	315-0646	28
154-2447	17	160-1316	23	212-1285	39	320-1323	41
154-2462	33	160-1317	23	212-1286	39	320-1548-01	41
154-2469	33	160-1325	22	214-0103	39	320-1549	41
154-2495	15	160-1325	23	220-3883	39	321-0266	41
154-2495	43	160-1328	23	220-3885	39	321-0287	41
154-2510	35	166-0554	22	220-3887	39	321-0298	41
154-2538	33	166-0747	22	220-3945	39	323-0400	41
154-2539	35	166-0772	22	220-3997-01	39	323-0400	42
154-2540	33	167-0263-01	22	220-3997-02	39	323-0440	41
154-2542	33	167-1605-02	22	220-4097	39	323-0500	42

Numerical Index

Part No.	Page	Part No.	Page	Part No.	Page	Part No.	Page
323-1298	39	405-3333	36	509-0196	28	526-1518	36
323-1299	39	405-3334	36	509-0210	5	740-1004	7
323-1302	41	405-3405	36	509-0210	43	740-1006	17
323-1311	41	405-3453	36	510-0013	13	800-0002	36
323-1312	41	405-3611	36	510-0014	13	800-0004	35
331-0009	28	405-3612	36	510-0015	8	800-0005	33
332-0046	28	406-0566	36	510-0099	39	800-0007	7
332-0156	41	406-0567	36	515-0001	8	800-0007	33
332-0418	28	406-0568	36	515-0001	9	800-0010	5
332-0418	28	501-0525	17	515-0142	39	800-0017	15
332-0529	41	502-0002	15	515-0263	9	800-0017	17
332-0684	41	502-0054	17	516-0072	5	800-0026	33
332-0819	39	502-0313	15	516-0130	13	800-0026	35
332-0819	41	502-0838	17	516-0141	5	800-0028	12
332-0941	28	502-0871	15	517-0048	5	800-0030	33
332-0941	39	502-0927-01	17	517-0067	7	800-0033	15
332-0942	27	502-0928-01	17	517-0223	15	800-0033	17
332-1815	41	502-0929-01	17	517-0283	31	800-0036	33
332-1993	28	502-0932-01	17	518-0006	21	800-0048	31
332-1993	41	502-0933-01	17	518-0014	9	800-0051	5
332-2112	41	502-0935	17	518-0311	7	800-0052	24
332-2431	15	502-0965-01	17	518-0347	43	800-0058	11
332-2572	15	503-0183	15	518-0387	15	800-0540	5
332-2699	28	503-0183	17	518-0450	15	800-0545	13
332-2748	24	503-1133	15	518-0452	43	800-0571	5
336-2378	22	503-1133	17	518-0459	15	800-0572	5
336-2378	23	503-1190	17	518-0466	15	800-0575	5
336-9679	17	503-1252	15	525-0305	43	800-0575	39
337-2229	28	503-1336	15	526-0002	15	800-0730	33
337-2311	11	503-1337	15	526-0003	17	800-0730	35
337-2311	31	503-1345	15	526-0008	17	801-0049	7
338-1080	42	503-1351	15	526-0017	9	801-0050	7
338-1081	42	503-1365	17	526-0018	5	802-0034	22
338-1082	42	504-0150	11	526-0018	15	802-0034	23
338-1931	41	505-0110	11	526-0018	17	802-1038	39
338-1932	41	505-0266	11	526-0018	28	803-0071	5
338-2031	41	505-0274	17	526-0018	33	812-0061	27
338-2143	41	508-0008	36	526-0018	39	812-0061	41
357-0030	41	508-0071	36	526-0030	36	812-0062	41
359-0034	42	508-0251	41	526-0063	7	815-0046	13
370-4027	33	508-0253	39	526-0065	12	815-0176	17
402-0547	11	508-0253	41	526-0065	13	815-0181	39
402-0549	11	509-0008	13	526-0066	7	815-0194	12
402-0597	11	509-0008	43	526-0122	5	815-0194	28
402-0602	11	509-0040	13	526-0130	35	815-0194	39
403-1523	31	509-0040	43	526-0240	11	815-0194	41
403-2218	11	509-0041	5	526-0251	5	815-0235	28
403-2280	11	509-0041	43	526-0324	11	815-0261	15
403-2280	36	509-0096	11	526-0325	11	815-0261	17
405-3332	36	509-0168	43	526-0356	9	815-0261	17

Numerical Index

Part No.	Page	Part No.	Page	Part No.	Page	Part No.	Page
815-0261	22	821-0029	35				
815-0261	27	821-0031	11				
815-0261	31	821-0031	36				
815-0261	33	821-0033	36				
815-0261	41	850-0020	41				
815-0290	28	850-0038	22				
815-0337	28	850-0038	23				
815-0337	39	850-0040	17				
815-0340	27	850-0040	24				
815-0358	23	850-0040	25				
815-0359	39	850-0040	33				
815-0359	41	850-0040	35				
815-0370	17	850-0040	36				
815-0370	22	850-0045	15				
815-0370	27	850-0045	33				
815-0385	42	850-0045	35				
815-0387	41	850-0050	5				
815-0388	41	850-0050	11				
815-0436	39	850-0050	24				
815-0499	33	850-0050	39				
815-0531	17	850-2005	22				
815-0550	41	856-0006	15				
815-0570	25	856-0008	11				
815-0583	27	856-0008	28				
815-0584	39	856-0010	31				
815-0587	15	860-0005	42				
815-0587	17	862-0001	24				
815-0590	15	862-0001	33				
815-0590	17	862-0003	24				
815-0591	15	862-0003	39				
815-0591	17	862-0015	15				
815-0592	15	862-0015	17				
815-0610	15	870-0131	21				
815-0610	28	870-0196	27				
815-0647	17	870-0221	17				
815-0657	11	870-0257	36				
820-1077	13	870-0302	7				
821-0005	17	870-0328	13				
821-0009	15	870-0421	15				
821-0009	31	870-0433-03	28				
821-0010	11	870-0437	36				
821-0010	31	870-1183	27				
821-0010	36	898-1193-03	28				
821-0014	11						
821-0014	31						
821-0014	36						
821-0016	11						
821-0016	31						
821-0029	11						
821-0029	33						

SPECIAL PARTS LIST FOR MODEL 4.0BGE-1R SPEC 26100A
FOR STANDARD PARTS REFER TO CATALOG 965-0230 KEY NO. 611-1174
(PARTS CATALOG ALSO CONTAINS COMPONENTS FOR MAJOR OPTIONAL FEATURES LISTED BELOW)
WIRING DIAGRAM NO. 611-1174

PART NO.	QTY.	DESCRIPTION	PART NO.	QTY.	DESCRIPTION
----------	------	-------------	----------	------	-------------

ABOVE FLOOR MOUNTING

SPECIAL PARTS LIST FOR MODEL 4.0BGE-1R SPEC 26100B
FOR STANDARD PARTS REFER TO CATALOG 965-0230 KEY NO. --
(PARTS CATALOG ALSO CONTAINS COMPONENTS FOR MAJOR OPTIONAL FEATURES LISTED BELOW)
WIRING DIAGRAM NO. 611-1174

PART NO.	QTY.	DESCRIPTION	PART NO.	QTY.	DESCRIPTION
----------	------	-------------	----------	------	-------------

ABOVE FLOOR MOUNTING

SPECIAL PARTS LIST FOR MODEL 4.0BGE-1R SPEC 26100C
FOR STANDARD PARTS REFER TO CATALOG 965-0230 KEY NO. --
(PARTS CATALOG ALSO CONTAINS COMPONENTS FOR MAJOR OPTIONAL FEATURES LISTED BELOW)
WIRING DIAGRAM NO. 611-1174

PART NO.	QTY.	DESCRIPTION	PART NO.	QTY.	DESCRIPTION
----------	------	-------------	----------	------	-------------

ABOVE FLOOR MOUNTING.

SPECIAL PARTS LIST FOR MODEL 4.0BGE-1R SPEC 26100D

FOR STANDARD PARTS REFER TO CATALOG 965-0231 KEY NO.

OPTIONAL GROUPS IN CATALOG ARE LISTED BY GROUP NO. BELOW WHEN USED.

WD: 611-XXXX

PART NO.	QTY.	DESCRIPTION	PART NO.	QTY.	DESCRIPTION
----------	------	-------------	----------	------	-------------

Above Floor Mounting

SPECIAL PARTS LIST FOR MODEL 4.0 BGE-1R

SPEC 26100E

FOR STANDARD PARTS REFER TO CATALOG 965-0232

KEY NO.

OPTIONAL GROUPS IN CATALOG ARE LISTED BY GROUP NO. BELOW WHEN USED.

WD: 611-1174

PART NO. QTY. DESCRIPTION

PART NO. QTY. DESCRIPTION

Above Floor Mounting

SPECIAL PARTS LIST FOR MODEL 4.0BGE-1R **SPEC** 26101A
FOR STANDARD PARTS REFER TO CATALOG 965-0230 **KEY NO.** -
 (PARTS CATALOG ALSO CONTAINS COMPONENTS FOR MAJOR OPTIONAL FEATURES LISTED BELOW)
WIRING DIAGRAM NO. 611-1174

SPECIAL PARTS LIST FOR MODEL 4.0BGE-1R SPEC 261018
FOR STANDARD PARTS REFER TO CATALOG 965-0230 KEY NO. ---
(PARTS CATALOG ALSO CONTAINS COMPONENTS FOR MAJOR OPTIONAL FEATURES LISTED BELOW)
WIRING DIAGRAM NO. 611-1174

PART NO.	QTY.	DESCRIPTION	PART NO.	QTY.	DESCRIPTION
----------	------	-------------	----------	------	-------------

BELOW FLOOR MOUNTING

SPECIAL PARTS LIST FOR MODEL 4.0BGE-1R SPEC 26101D

FOR STANDARD PARTS REFER TO CATALOG 965-0231 KEY NO.

OPTIONAL GROUPS IN CATALOG ARE LISTED BY GROUP NO. BELOW WHEN USED.

WD: 611-XXXX

PART NO.	QTY.	DESCRIPTION	PART NO.	QTY.	DESCRIPTION
----------	------	-------------	----------	------	-------------

Below Floor Mounting

SPECIAL PARTS LIST FOR MODEL 4.0 BGE-1R

SPEC 26101E

FOR STANDARD PARTS REFER TO CATALOG 965-0232

KEY NO.

OPTIONAL GROUPS IN CATALOG ARE LISTED BY GROUP NO. BELOW WHEN USED.

WD: 611-1174

PART NO.	QTY.	DESCRIPTION	PART NO.	QTY.	DESCRIPTION
		Below Floor Mounting			

SPECIAL PARTS LIST FOR MODEL 4.0BGE-1R SPEC 26109A
FOR STANDARD PARTS REFER TO CATALOG 965-0230 KEY NO. -
(PARTS CATALOG ALSO CONTAINS COMPONENTS FOR MAJOR OPTIONAL FEATURES LISTED BELOW)
WIRING DIAGRAM NO. 611-1174

PART NO.	QTY.	DESCRIPTION	PART NO.	QTY.	DESCRIPTION
----------	------	-------------	----------	------	-------------

BELOW FLOOR MOUNTING

403-2332	1	Pan, Drip			
----------	---	-----------	--	--	--

SPECIAL PARTS LIST FOR MODEL 4.0BGE-1R SPEC 26109B
FOR STANDARD PARTS REFER TO CATALOG 965-0230 KEY NO.
(PARTS CATALOG ALSO CONTAINS COMPONENTS FOR MAJOR OPTIONAL FEATURES LISTED BE
WIRING DIAGRAM NO. 611-1174

PART NO.	QTY.	DESCRIPTION	PART NO.	QTY.	DESCRIPTION
----------	------	-------------	----------	------	-------------

Manufactured for: WINNEBAGO

Below Floor Mounting.

403-2332	1	Pan, Drip
201-3252	1	Armature Assembly, Wound (Includes parts marked *)
205-0165	1	*Fan and Gear Assembly
204-0137	1	*Ring, Collector
510-0099	1	*Bearing, Ball

Note: Exhaust systems may or may not be
furnished by Onan and components are
not necessarily interchangeable
between Onan and Winnebago.

SPECIAL PARTS LIST FOR MODEL 4.0BGE-1R SPEC 26109C
FOR STANDARD PARTS REFER TO CATALOG 965-0230 KEY NO. ---
(PARTS CATALOG ALSO CONTAINS COMPONENTS FOR MAJOR OPTIONAL FEATURES LISTED BELOW)
WIRING DIAGRAM NO. 611-1174

PART NO.	QTY.	DESCRIPTION	PART NO.	QTY.	DESCRIPTION
----------	------	-------------	----------	------	-------------

Manufactured for: WINNEBAGO

Below Floor Mounting

403-2332	1	Pan, Drip
201-3252	1	Armature Assembly, Wound (Includes parts marked *)
205-0165	1	*Fan and Gear Assembly
204-0137	1	*Ring, Collector
510-0099	1	*Bearing, Ball

Note: Exhaust Systems may or may not be furnished by Onan and components are not necessarily interchangeable between Onan and Winnebago.

SPECIAL PARTS LIST FOR MODEL 4.0BGE-1R SPEC 26109D
FOR STANDARD PARTS REFER TO CATALOG 965-0231 KEY NO. _____
OPTIONAL GROUPS IN CATALOG ARE LISTED BY GROUP NO. BELOW WHEN USED.
WD: 611-XXXX

PART NO.	QTY.	DESCRIPTION	PART NO.	QTY.	DESCRIPTION
----------	------	-------------	----------	------	-------------

Below Floor Mounting

403-2332 1 Pan, Drip

SPECIAL PARTS LIST FOR MODEL 4.0 BGE-1R

SPEC 26109E

FOR STANDARD PARTS REFER TO CATALOG 965-0232

KEY NO.

OPTIONAL GROUPS IN CATALOG ARE LISTED BY GROUP NO. BELOW WHEN USED.

WD: 611-1174

PART NO.	QTY.	DESCRIPTION	PART NO.	QTY.	DESCRIPTION
----------	------	-------------	----------	------	-------------

Manufactured For: Winnebago

Below Floor Mounting

403-2332 1 Pan, Drip

Note: Exhaust systems may or may not be furnished by Onan and components are not necessarily interchangeable between Onan and Winnebago.

SPECIAL PARTS LIST FOR MODEL 4.0BGEL-1R **SPEC** 26110B
FOR STANDARD PARTS REFER TO CATALOG 965-0230 **KEY NO.** ---
 (PARTS CATALOG ALSO CONTAINS COMPONENTS FOR MAJOR OPTIONAL FEATURES LISTED BEI
WIRING DIAGRAM NO. 611-1174

SPECIAL PARTS LIST FOR MODEL 4.08GEL-1R SPEC 26110C
FOR STANDARD PARTS REFER TO CATALOG 965-0231 KEY NO.
OPTIONAL GROUPS IN CATALOG ARE LISTED BY GROUP NO. BELOW WHEN USED.
WD:

PART NO.	QTY.	DESCRIPTION	PART NO.	QTY.	DESCRIPTION
----------	------	-------------	----------	------	-------------

Above Floor Mounting

SPECIAL PARTS LIST FOR MODEL 4.0 BGEL-1R

SPEC 261100

FOR STANDARD PARTS REFER TO CATALOG 965-0232

KEY NO.

OPTIONAL GROUPS IN CATALOG ARE LISTED BY GROUP NO. BELOW WHEN USED.

WD: 611-1174

PART NO.	QTY.	DESCRIPTION	PART NO.	QTY.	DESCRIPTION
----------	------	-------------	----------	------	-------------

Above Floor Mounting

SPECIAL PARTS LIST FOR MODEL 4.0BGEL-1R SPEC 26111C

FOR STANDARD PARTS REFER TO CATALOG 965-0231 KEY NO.

OPTIONAL GROUPS IN CATALOG ARE LISTED BY GROUP NO. BELOW WHEN USED.

WD:

PART NO.	QTY.	DESCRIPTION	PART NO.	QTY.	DESCRIPTION
----------	------	-------------	----------	------	-------------

Below Floor Mounting

SPECIAL PARTS LIST FOR MODEL 4.0 BGEL-1R

SPEC 26111D

FOR STANDARD PARTS REFER TO CATALOG 965-0232

KEY NO.

OPTIONAL GROUPS IN CATALOG ARE LISTED BY GROUP NO. BELOW WHEN USED.

WD: 611-1174

PART NO. QTY. DESCRIPTION

PART NO. QTY. DESCRIPTION

Below Floor Mounting

SPECIAL PARTS LIST FOR MODEL 4.0BGE-3CR SPEC 28202C
 FOR STANDARD PARTS REFER TO CATALOG 965-0230 KEY NO.
 OPTIONAL GROUPS IN CATALOG ARE LISTED BY GROUP NO. BELOW WHEN USED.
 WD: (Eng) 611-1176

PART NO.	QTY.	DESCRIPTION	PART NO.	QTY.	DESCRIPTION
Manufactured For: Time Manufacturing					
Utility Vehicle Application					
Above Floor Mounting					
201-3247	1	Armature Assembly, Wound (Includes Parts Marked *)	402-0602	1	Isolator, Vibrati Generator End
205-0165	1	*Fan And Gear Assembly	337-0036	1	Strap, Ground
204-0137	1	*Ring, Collector	191-1681	1	Regulator, 35 Amp
510-0099	1	*Bearing, Ball	301-9966	1	Bracket Assembly, Regulator
220-3885	1	Stator Assembly, Wound	307-1886	1	Relay, 30 Ampere
520-0961	1	Stud, Armature Exten.	338-2143	1	Harness, Printed Circuit Board (Includes Part Marked #)
320-1321	1	Breaker, Circuit	332-0147	1	#Terminal, Solderl (#10)
320-1365	1	Cover, Circuit Breaker	332-0887	1	#Terminal, Solderl
323-1216	1	Body Connector - Fuse Holder	332-2697	1	#Terminal, Ring
332-2423	1	Terminal, Fuse Holder	332-2572	1	#Terminal, Recepta (.250)
332-1194	1	Terminal Ring, Fuse Holder	332-0807	1	#Terminal, Solderl (#10)
321-0165	1	Holder Assembly, Fuse	332-0805	1	#Terminal, Solderl (#6)
191-1630	1	Starter(Complete) (Includes Parts Marked +)	332-0819	1	#Insulator, Push-c
191-1817	1	+Cover, Spring	332-2715	1	#Terminal, Recepta
191-1818	1	+Retainer, Clutch			
191-1785	1	+Washer			
191-1784	1	+Clutch And Spline Assy			
191-1783	2	+Brush And Terminal Assy. (Negative)			
191-1782	2	+Brush And Terminal Assy. (Positive)			
191-1781	1	+Cap, End (Includes Brushes)			
191-1780	4	+Spring Set, Brush			
191-1779	1	+Washer, Commutator End			
191-1778	1	+Washer, Spring			
191-1777	1	+Washer, Flat			
191-1776	1	+Cap Assembly, Drive End			
191-1775	1	+Armature			
191-1774	1	+Bolt, Thru - Starter			
191-1819	1	+Gear, Starter			
191-1786	1	+Pin, Roll			
191-1820	1	+Spring, Pinion			
191-1821	1	+Retainer, Spring			
191-1822	1	+Washer			
300-2943	1	Board Assy, Printed Circuit			
220-4104	1	Housing, Stator			

SPECIAL PARTS LIST FOR MODEL 4.0 BGE-3CR

SPEC 28202E

FOR STANDARD PARTS REFER TO CATALOG 965-0232

KEY NO.

OPTIONAL GROUPS IN CATALOG ARE LISTED BY GROUP NO. BELOW WHEN USED.

WD:

(Eng) 611-1176

PART NO.	QTY.	DESCRIPTION	PART NO.	QTY.	DESCRIPTION
Manufactured For: Time Manufacturing					
RV Application					
Above Floor Mounting					
201-3247	1	Armature Assembly, Wound (Includes Parts Marked *)			
205-0165	1	*Fan And Gear Assembly			
204-0137	1	*Ring, Collector			
510-0099	1	*Bearing, Ball			
220-3885	1	Stator Assembly, Wound			
515-0142	1	Key, Extended Shaft			
898-0780	1	Sleeving, Extended Shaft			
503-1544	1	Hose, Preheater			
402-0602	2	Isolator, Vibration - Generator End			
191-1681	1	Regulator, Voltage - 30 Ampere			
301-9966	1	Bracket, Voltage Regulator Mounting			
321-0277	1	Holder, Fuse			
307-1886	1	Relay, 30 Ampere			
338-2143	1	Harness, Printed Circuit Board (Includes Parts Marked #)			
332-0147	1	#Terminal, Solderless (#10)			
332-0887	1	#Terminal, Solderless			
332-2697	1	#Terminal, Ring			
332-2572	1	#Terminal, Receptacle (.250)			
332-0807	1	#Terminal, Solderless (#10)			
332-0805	1	#Terminal, Solderless (#6)			
332-0819	1	#Insulator, Push-on			
332-2715	1	#Terminal, Receptacle			
98-5713	1	Label, Caution - Regulator Bracket			
98-5845	1	Silkscreen, Model Identification			

SPECIAL PARTS LIST FOR MODEL 3.5BGE-53BR SPEC 29236C

FOR STANDARD PARTS REFER TO CATALOG 965-0230 KEY NO.

OPTIONAL GROUPS IN CATALOG ARE LISTED BY GROUP NO. BELOW WHEN USED.

WD: (Eng) 611-1177

PART NO.	QTY.	DESCRIPTION	PART NO.	QTY.	DESCRIPTION
----------	------	-------------	----------	------	-------------

Above Floor Mounting

SPECIAL PARTS LIST FOR MODEL 3.5BGE-53CR SPEC 29236C
FOR STANDARD PARTS REFER TO CATALOG 965-0230 KEY NO.
OPTIONAL GROUPS IN CATALOG ARE LISTED BY GROUP NO. BELOW WHEN USED.
WD: 611-1177

PART NO.	QTY.	DESCRIPTION	PART NO.	QTY.	DESCRIPTION
----------	------	-------------	----------	------	-------------

MANUFACTURED FOR: LEE'S

Above Floor Mounting

SPECIAL PARTS LIST FOR MODEL 4.0BGE-53CR SPEC 29236D
FOR STANDARD PARTS REFER TO CATALOG 965-0231 KEY NO.
OPTIONAL GROUPS IN CATALOG ARE LISTED BY GROUP NO. BELOW WHEN USED.
WD: 611-xxxx

PART NO.	QTY.	DESCRIPTION	PART NO.	QTY.	DESCRIPTION
----------	------	-------------	----------	------	-------------

Above Floor Mounting

SPECIAL PARTS LIST FOR MODEL 3.5BGE-53BR SPEC 29237C
FOR STANDARD PARTS REFER TO CATALOG 965-0230 KEY NO.
OPTIONAL GROUPS IN CATALOG ARE LISTED BY GROUP NO. BELOW WHEN USED.
WD: (Eng) 611-1177

PART NO.	QTY.	DESCRIPTION	PART NO.	QTY.	DESCRIPTION
----------	------	-------------	----------	------	-------------

Below Floor Mounting

SPECIAL PARTS LIST FOR MODEL 3.5BGE-53CR SPEC 29237C

FOR STANDARD PARTS REFER TO CATALOG 965-0230 KEY NO.

OPTIONAL GROUPS IN CATALOG ARE LISTED BY GROUP NO. BELOW WHEN USED.

WD: (Eng) 611-1177

PART NO.	QTY.	DESCRIPTION	PART NO.	QTY.	DESCRIPTION
----------	------	-------------	----------	------	-------------

Below Floor Mounting

SPECIAL PARTS LIST FOR MODEL 4.0BGE-53CR SPEC 29237D
FOR STANDARD PARTS REFER TO CATALOG 965-0231 KEY NO.
OPTIONAL GROUPS IN CATALOG ARE LISTED BY GROUP NO. BELOW WHEN USED.
WD: 611-XXXX

PART NO.	QTY.	DESCRIPTION	PART NO.	QTY.	DESCRIPTION
----------	------	-------------	----------	------	-------------

Below Floor Mounting

SPECIAL PARTS LIST FOR MODEL 3.5 BGE-53BR

SPEC 29237E

FOR STANDARD PARTS REFER TO CATALOG 965-0232

KEY NO.

OPTIONAL GROUPS IN CATALOG ARE LISTED BY GROUP NO. BELOW WHEN USED.

WD: 611-1177

PART NO.	QTY.	DESCRIPTION	PART NO.	QTY.	DESCRIPTION
----------	------	-------------	----------	------	-------------

Below Floor Mounting

SPECIAL PARTS LIST FOR MODEL 3.5 BGE-53CR

SPEC 29237E

FOR STANDARD PARTS REFER TO CATALOG 965-0232

KEY NO.

OPTIONAL GROUPS IN CATALOG ARE LISTED BY GROUP NO. BELOW WHEN USED.

WD: 611-1177

PART NO.	QTY.	DESCRIPTION	PART NO.	QTY.	DESCRIPTION
----------	------	-------------	----------	------	-------------

Below Floor Mounting.

SPECIAL PARTS LIST FOR MODEL 4.0 BGE-3CR

SPEC 30981E

FOR STANDARD PARTS REFER TO CATALOG 965-0232

KEY NO.

OPTIONAL GROUPS IN CATALOG ARE LISTED BY GROUP NO. BELOW WHEN USED.

WD: 611-1176

PART NO.	QTY.	DESCRIPTION	PART NO.	QTY.	DESCRIPTION
RV Application Above Floor Mounting					
220-3885	1	Stator Assembly, Wound			
503-1544	1	Hose, Preheater			
402-0602	2	Isolator, Vibration - Generator End			
191-1681	1	Regulator, Voltage - 30 Ampere			
301-9966	1	Bracket, Voltage Regulator Mounting			
321-0277	1	Holder, Fuse			
307-1886	1	Relay, 30 Ampere			
338-2143	1	Harness, Printed Circuit Board (Includes Parts Marked #)			
332-0147	1	#Terminal, Solderless (#10)			
332-0887	1	#Terminal, Solderless			
332-2697	1	#Terminal, Ring			
332-2572	1	#Terminal, Receptacle (.250)			
332-0807	1	#Terminal, Solderless (#10)			
332-0805	1	#Terminal, Solderless (#6)			
332-0819	1	#Insulator, Push-on			
332-2715	1	#Terminal, Receptacle			